

## Product datasheet for **CS809287**

### Tissue FFPE Sections, Testis

#### Product data:

|   |  |
|---|--|
| Product Type:                                     | FFPE Sections                              |
| Disease State:                                    | Other Disease                              |
| Diagnosis Category:                               | Germ Cell Tumor                            |
| Tissue:   | Testis                                     |
| Frozen Sample ID:                                 | PA1547784C                                 |
| Case ID:  | CU0000006907                               |
| Tissue of Origin:                                 | Testis                                     |
| Site of Finding:                                  | Testis                                     |
| Appearance:                                       | T  |
| Sample Diagnosis (from Pathology Verification):   | Intratubular germ cell neoplasia of testis |
| Normal:   | 45%  |
| Lesional:   | 0%   |
| Tumor:  | 55%  |
| Tumor Hypo/Acellular Stroma:                      | 0%   |
| Tumor Hypercellular Stroma:                       | 0%   |
| Necrosis:   | 0%   |
| CASE Diagnosis (from medical center path report): | Seminoma of testis                         |
| Age:  | 20   |
| Gender:   | Male                                       |
| Tumor Grade:                                      | Not Reported                               |
| Minimum Stage Grouping:                           | IA   |



[View online »](#)

|                              |  |
|------------------------------|--|
| T (Extent of Primary Tumor): | T1   |
| N (Lymph node metastasis):   | NX   |
| M (Distant metastasis):      | MX   |
| Diagnostic Test Results:     | CD227 ~ MUC1 ~ EMA ~ CA15-3 ! by IHC,Negative; Cytokeratin (Pan) ~ Keratin, Pan ! by IHC,Negative; Placental alkaline phosphatase ~ PLAP ! by IHC,Positive; Human chorionic gonadotropin ~ HCG ! by IHC,Negative; CD30 ~ Ki1 ! by IHC,Negative |
| Storage:                     | Store FFPE tissue sections at +4°C.  |
| Stability:                   | All FFPE tissue sections are stable for 1 year from date of purchase.  |

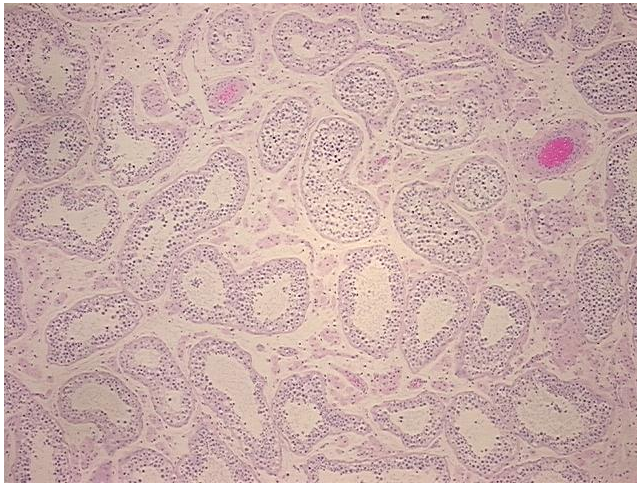
**Product images:**

4x Image

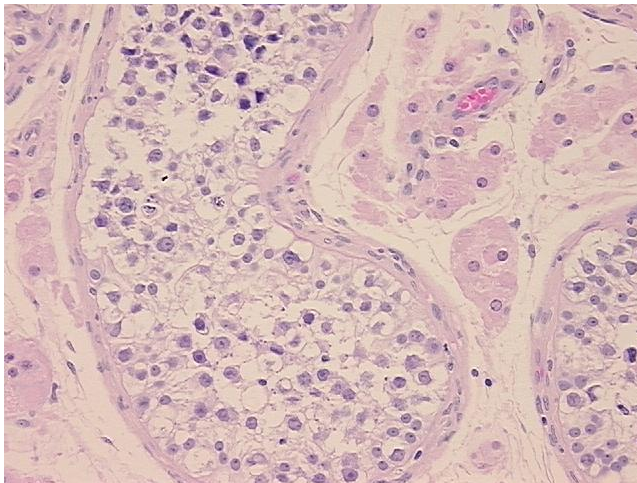

20x Image