

Product datasheet for **CS809243**

Tissue FFPE Sections, Ovary: right

Product data:

| | |
|---|---|
| Product Type: | FFPE Sections |
| Disease State: | Cancer |
| Diagnosis Category: | Ovarian Cancer |
| Tissue: | Ovary |
| Frozen Sample ID: | PA154783A6 |
| Case ID: | CU0000006890 |
| Tissue of Origin: | Ovary: right |
| Site of Finding: | Omentum |
| Appearance: | T |
| Sample Diagnosis (from Pathology Verification): | Adenocarcinoma of ovary, serous, metastatic |
| Normal: | 0% |
| Lesional: | 0% |
| Tumor: | 55% |
| Tumor Hypo/Acellular Stroma: | 0% |
| Tumor Hypercellular Stroma: | 30% |
| Necrosis: | 15% |
| CASE Diagnosis (from medical center path report): | Adenocarcinoma of ovary, serous |
| Age: | 63 |
| Gender: | Female |
| Tumor Grade: | FIGO G2: Moderately differentiated |
| Minimum Stage Grouping: | IIIA |



[View online »](#)

| | |
|------------------------------|---|
| T (Extent of Primary Tumor): | T3a |
| N (Lymph node metastasis): | NX |
| M (Distant metastasis): | MX |
| Storage: | Store FFPE tissue sections at +4°C. |
| Stability: | All FFPE tissue sections are stable for 1 year from date of purchase. |

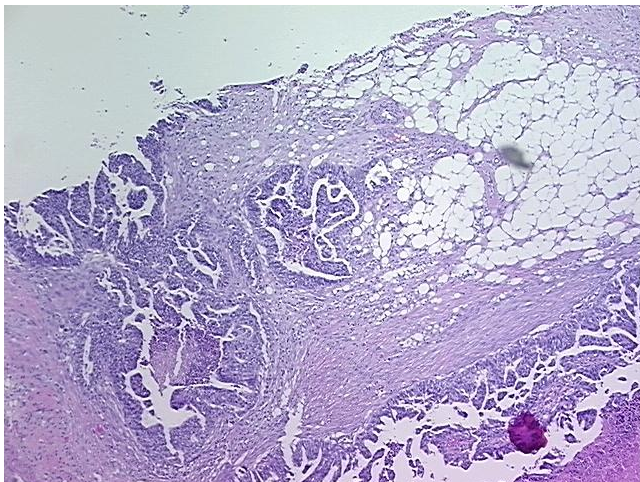
Product images:

4x Image

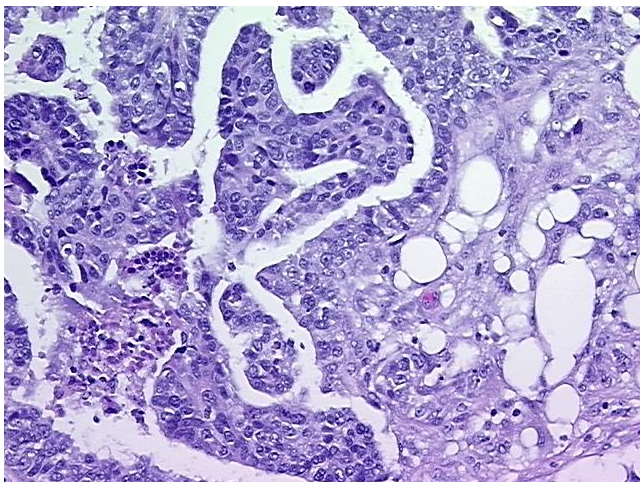

20x Image