

Product datasheet for **CS809050**

Tissue FFPE Sections, Lymphoid tissue

Product data:

| | |
|---|--|
| Product Type: | FFPE Sections |
| Disease State: | Cancer |
| Diagnosis Category: | Lymphoma |
| Tissue: | Lymphoid tissue |
| Frozen Sample ID: | PA1547748C |
| Case ID: | CU0000006828 |
| Tissue of Origin: | Lymphoid tissue |
| Site of Finding: | Lymph node |
| Appearance: | T |
| Sample Diagnosis (from Pathology Verification): | Lymphoma, Hodgkin, nodular lymphocyte predominant |
| Normal: | 85% |
| Lesional: | 0% |
| Tumor: | 10% |
| Tumor Hypo/Acellular Stroma: | 0% |
| Tumor Hypercellular Stroma: | 5% |
| Necrosis: | 0% |
| Pathology Verification notes from H&E review: | normal: 50% reactive B-cells, 50% reactive T-cells |
| CASE Diagnosis (from medical center path report): | Lymphoma, Hodgkin, nodular lymphocyte predominant |
| Age: | 55 |
| Gender: | Male |
| Tumor Grade: | Not Reported |



[View online »](#)

| | |
|------------------------------|---|
| Minimum Stage Grouping: | I |
| T (Extent of Primary Tumor): | Not applicable |
| N (Lymph node metastasis): | Not applicable |
| M (Distant metastasis): | Not applicable |
| Diagnostic Test Results: | CD3 ~ Leu4 ~ UCHT1 ! by IHC,Negative; EBV latent membrane protein 1 ~ LMP1 ! by IHC,Negative; CD57 ~ Leu7 ~ HNK1 ~ Natural Killer Cell Marker ! by IHC,Negative; CD45 ~ Leukocyte common antigen ! by IHC,Positive; CD30 ~ Ki1 ! by IHC,Negativ |
| Storage: | Store FFPE tissue sections at +4°C. |
| Stability: | All FFPE tissue sections are stable for 1 year from date of purchase. |

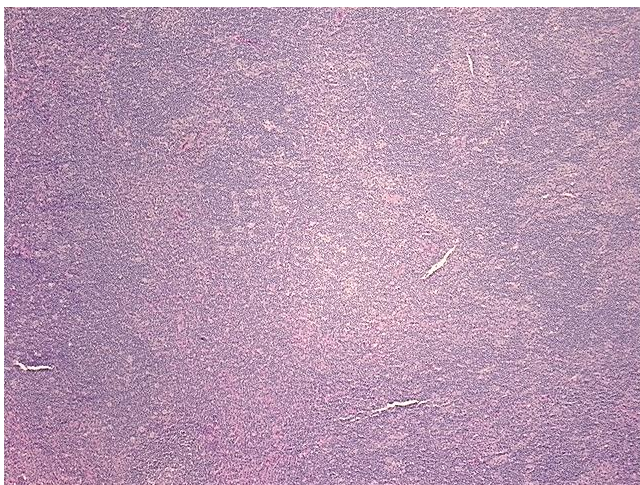
Product images:

4x Image

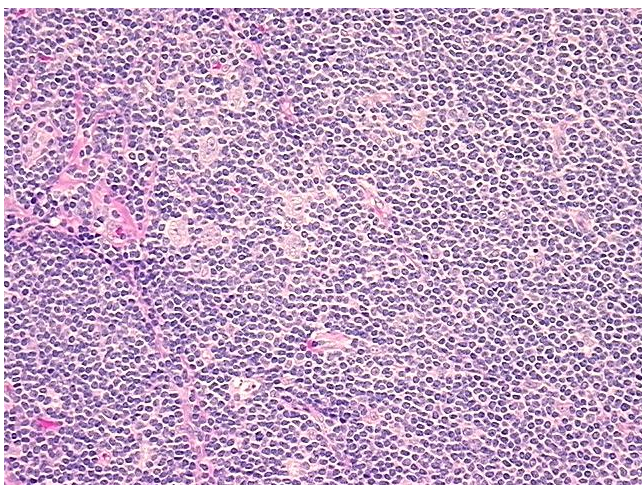

20x Image