

Product datasheet for **CS809034**

Tissue FFPE Sections, Jejunum

Product data:

Product Type:	FFPE Sections
Disease State:	Normal
Diagnosis Category:	Normal
Tissue:	Small intestine
Frozen Sample ID:	PA154775F5
Case ID:	CU0000006824
Tissue of Origin:	Jejunum
Site of Finding:	Jejunum
Appearance:	R
Sample Diagnosis (from Pathology Verification):	Within normal limits
Normal:	100%
Lesional:	0%
Tumor:	0%
Tumor Hypo/Acellular Stroma:	0%
Tumor Hypercellular Stroma:	0%
Necrosis:	0%
Pathology Verification notes from H&E review:	75% mucosa, 5% submucosa, 20% muscle
CASE Diagnosis (from medical center path report):	Malignant melanoma, metastatic
Age:	55
Gender:	Male
Tumor Grade:	Not Reported



[View online »](#)

Minimum Stage Grouping:	IV
T (Extent of Primary Tumor):	TX
N (Lymph node metastasis):	NX
M (Distant metastasis):	M1c
Diagnostic Test Results:	Tyrosinase,Positive; MART-1 ~ Melanoma Marker ~ Melan-A,Positive; HMB45 melanoma antigen ~ GP100 ! by IHC,Positive; S100 protein,Positive
Storage:	Store FFPE tissue sections at +4°C.
Stability:	All FFPE tissue sections are stable for 1 year from date of purchase.

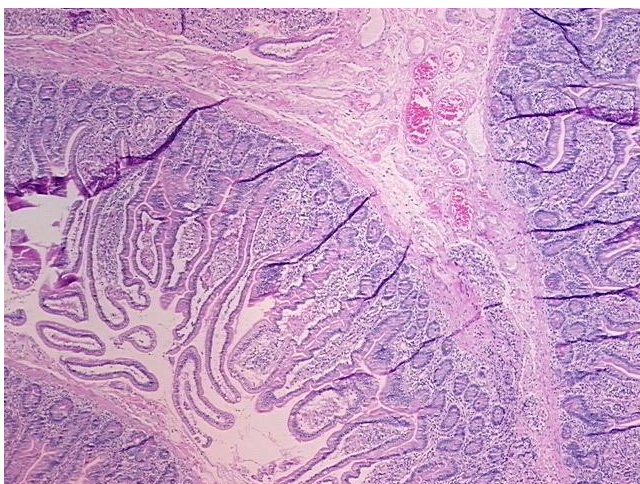
Product images:

4x Image

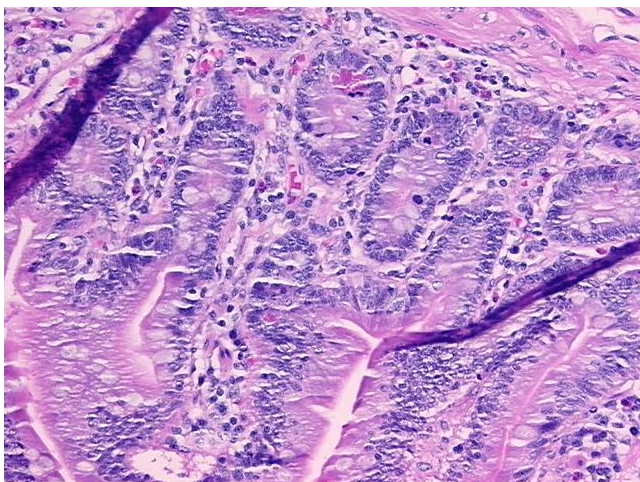

20x Image