

Product datasheet for **CS808970**

Tissue FFPE Sections, Colon: right

Product data:

| | |
|---------------------------------------------------|-----------------------|
| Product Type: | FFPE Sections |
| Disease State: | Other Disease |
| Diagnosis Category: | Benign Tumors |
| Tissue: | Colon |
| Frozen Sample ID: | PA15476F01 |
| Case ID: | CU0000006811 |
| Tissue of Origin: | Colon: right |
| Site of Finding: | Colon: right |
| Appearance: | T |
| Sample Diagnosis (from Pathology Verification): | Adenoma of colon |
| Normal: | 0% |
| Lesional: | 0% |
| Tumor: | 90% |
| Tumor Hypo/Acellular Stroma: | 0% |
| Tumor Hypercellular Stroma: | 10% |
| Necrosis: | 0% |
| Pathology Verification notes from H&E review: | tubulovillous adenoma |
| CASE Diagnosis (from medical center path report): | Adenoma of colon |
| Age: | 83 |
| Gender: | Female |
| Tumor Grade: | Not Reported |



[View online »](#)

T (Extent of Primary Tumor): T0

N (Lymph node metastasis): N0

M (Distant metastasis): MX

Storage: Store FFPE tissue sections at +4°C.

Stability: All FFPE tissue sections are stable for 1 year from date of purchase.

Product images:

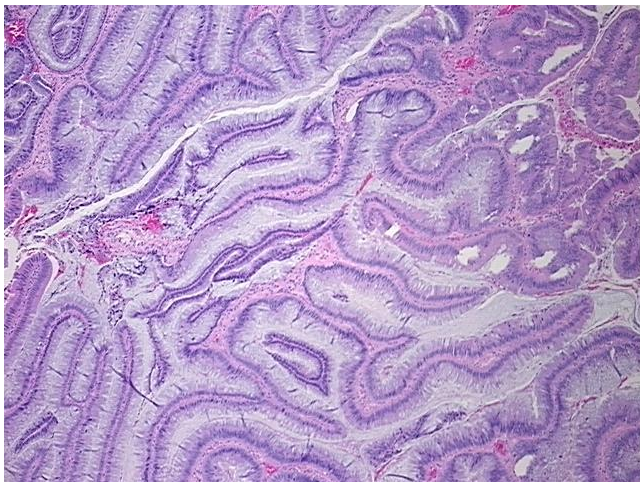

4x Image

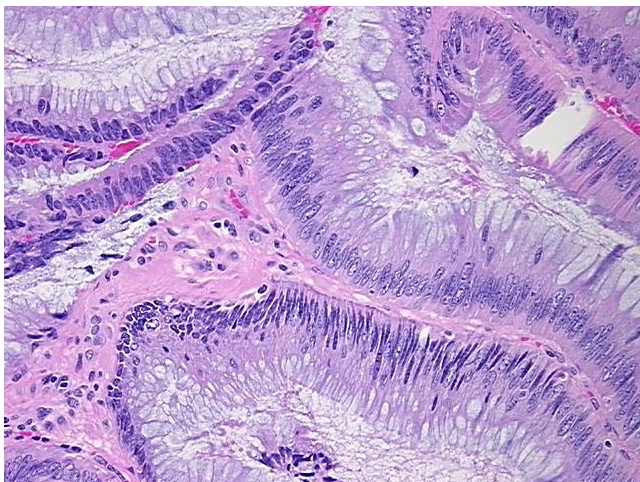

20x Image