

## Product datasheet for **CS808876**

### Tissue FFPE Sections, Retroperitoneal region

#### Product data:

Product Type:	FFPE Sections
Disease State:	Cancer
Diagnosis Category:	Cancer of Unknown Origin
Tissue:	Retroperitoneal region
Frozen Sample ID:	PA00006931
Case ID:	CU0000006783
Tissue of Origin:	Retroperitoneal region
Site of Finding:	Pancreas
Appearance:	T
Sample Diagnosis (from Pathology Verification):	Carcinoma of unknown origin, neuroendocrine, metastatic
Normal:	0%
Lesional:	0%
Tumor:	95%
Tumor Hypo/Acellular Stroma:	5%
Tumor Hypercellular Stroma:	0%
Necrosis:	0%
CASE Diagnosis (from medical center path report):	Carcinoma of unknown origin, neuroendocrine, metastatic
Age:	69
Gender:	Male
Tumor Grade:	Not Reported
Minimum Stage Grouping:	Not Reported



[View online »](#)

T (Extent of Primary Tumor):	Not Reported
N (Lymph node metastasis):	Not Reported
M (Distant metastasis):	Not Reported
Diagnostic Test Results:	Cytokeratin (Pan) ~ Keratin, Pan ! by IHC,Positive; Synaptophysin ~ SYN ! by IHC,Positive; Chromogranin A ~ Parathyroid secretory protein 1 ! by IHC,Positive
Storage:	Store FFPE tissue sections at +4°C.
Stability:	All FFPE tissue sections are stable for 1 year from date of purchase.

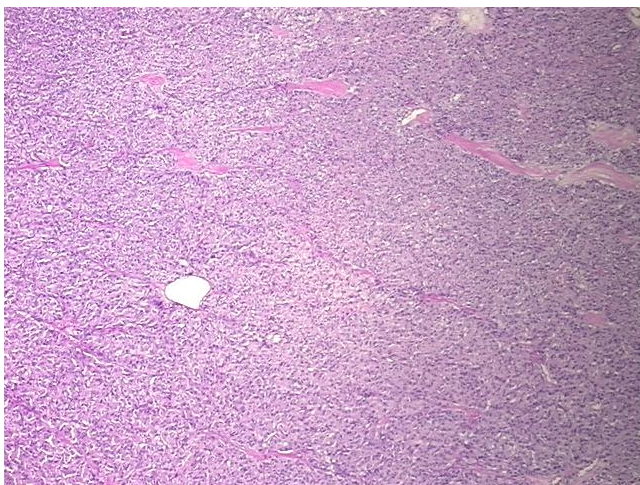
**Product images:**

4x Image

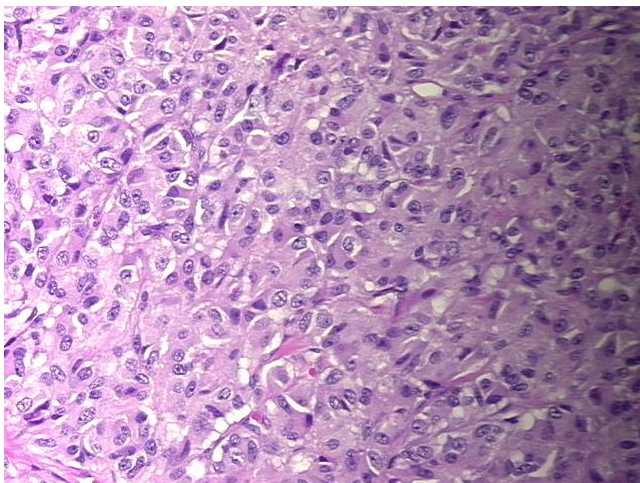

20x Image