

## Product datasheet for **CS808259**

### Tissue FFPE Sections, Colon: right

#### Product data:

Product Type:	FFPE Sections
Disease State:	Normal
Diagnosis Category:	Normal
Tissue:	Colon
Frozen Sample ID:	PA15476A36
Case ID:	CU0000006581
Tissue of Origin:	Colon: right
Site of Finding:	Colon: right
Appearance:	R
Sample Diagnosis (from Pathology Verification):	Within normal limits
Normal:	100%
Lesional:	0%
Tumor:	0%
Tumor Hypo/Acellular Stroma:	0%
Tumor Hypercellular Stroma:	0%
Necrosis:	0%
Pathology Verification notes from H&E review:	40% mucosa, 45% submucosa, 15% muscle
CASE Diagnosis (from medical center path report):	Adenocarcinoma of colon
Age:	67
Gender:	Male
Tumor Grade:	AJCC G1: Well differentiated



[View online »](#)

Minimum Stage Grouping: IIA

T (Extent of Primary Tumor): T3

N (Lymph node metastasis): N0

M (Distant metastasis): MX

Storage: Store FFPE tissue sections at +4°C.

Stability: All FFPE tissue sections are stable for 1 year from date of purchase.

### Product images:

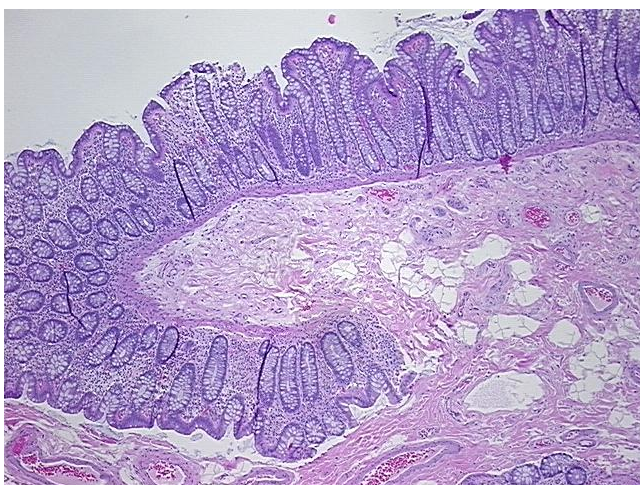

4x Image

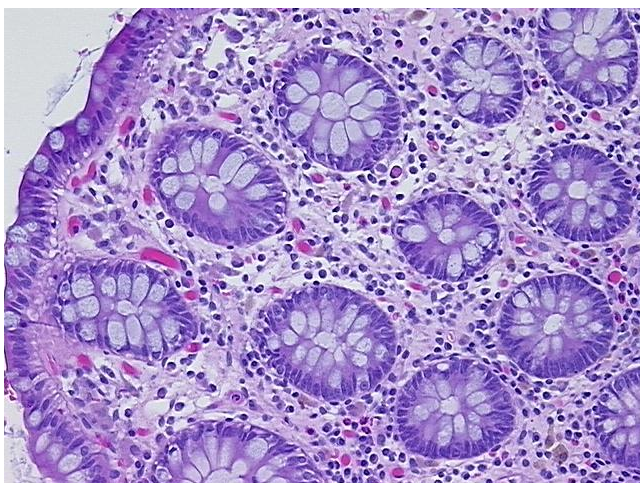

20x Image