

Product datasheet for **CS808104**

Tissue FFPE Sections, Neural tissue

Product data:

Product Type:	FFPE Sections
Disease State:	Cancer
Diagnosis Category:	Sarcoma
Tissue:	Nerve
Frozen Sample ID:	PA00006255
Case ID:	CU0000006487
Tissue of Origin:	Neural tissue
Site of Finding:	Foot
Appearance:	T
Sample Diagnosis (from Pathology Verification):	Malignant peripheral nerve sheath tumor
Normal:	0%
Lesional:	0%
Tumor:	95%
Tumor Hypo/Acellular Stroma:	0%
Tumor Hypercellular Stroma:	5%
Necrosis:	0%
CASE Diagnosis (from medical center path report):	Malignant peripheral nerve sheath tumor
Age:	57
Gender:	Female
Tumor Grade:	AJCC G3: Poorly differentiated
Minimum Stage Grouping:	II



[View online »](#)

T (Extent of Primary Tumor): T1b

N (Lymph node metastasis): NX

M (Distant metastasis): MX

Diagnostic Test Results: MART-1 ~ Melanoma Marker ~ Melan-A,Negative; HMB45 melanoma antigen ~ GP100 ! by IHC,Negative; S100 protein,Negative; Cytokeratin CAM5.2 ~ CAM5.2 ! by IHC,Negative; Cytokeratin AE1/AE3 ~ AE1/AE3 ! by IHC,Negative

Storage: Store FFPE tissue sections at +4°C.

Stability: All FFPE tissue sections are stable for 1 year from date of purchase.

Product images:

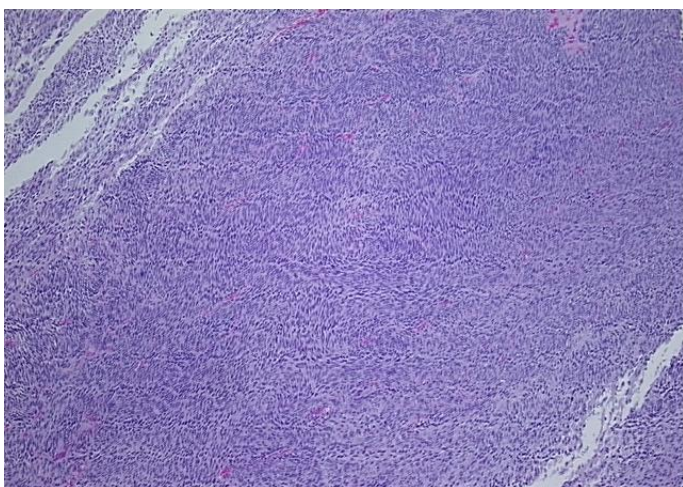

4x Image

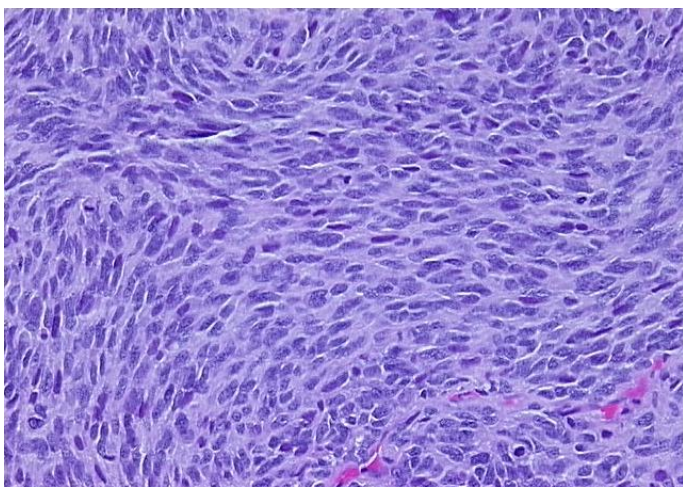

20x Image