

Product datasheet for CS807992

Tissue FFPE Sections, Lung

Product data:

Product Type:	FFPE Sections
Disease State:	Normal
Diagnosis Category:	Normal
Tissue:	Lung
Frozen Sample ID:	PA15477893
Case ID:	CU0000006412
Tissue of Origin:	Lung
Site of Finding:	Lung
Appearance:	R
Sample Diagnosis (from Pathology Verification):	Within normal limits
Normal:	100%
Lesional:	0%
Tumor:	0%
Tumor Hypo/Acellular Stroma:	0%
Tumor Hypercellular Stroma:	0%
Necrosis:	0%
Pathology Verification notes from H&E review:	65% alveoli, 20% bronchioles, 15% fibrovascular septa
CASE Diagnosis (from medical center path report):	Adenocarcinoma of breast, ductal, metastatic
Age:	75
Gender:	Female
Tumor Grade:	Not Reported



[View online »](#)

Minimum Stage Grouping:	IV
T (Extent of Primary Tumor):	TX
N (Lymph node metastasis):	NX
M (Distant metastasis):	M1
Diagnostic Test Results:	CD66e ~ CEACAM5 ! by IHC,Positive; Prolactin-induced protein ~ PIP ~ GCDFP15 ! by IHC,Positive; Thyroid transcription factor 1 ~ TTF1 ! by IHC,Negative; p63 ~ p53 homolog ! by IHC,Negative
Storage:	Store FFPE tissue sections at +4°C.
Stability:	All FFPE tissue sections are stable for 1 year from date of purchase.

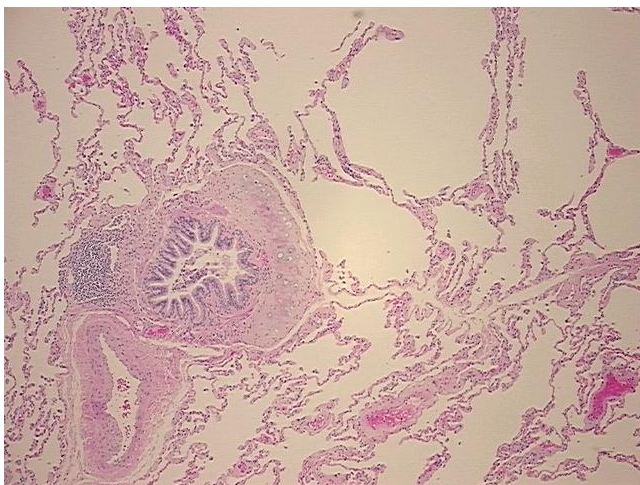
Product images:

4x Image

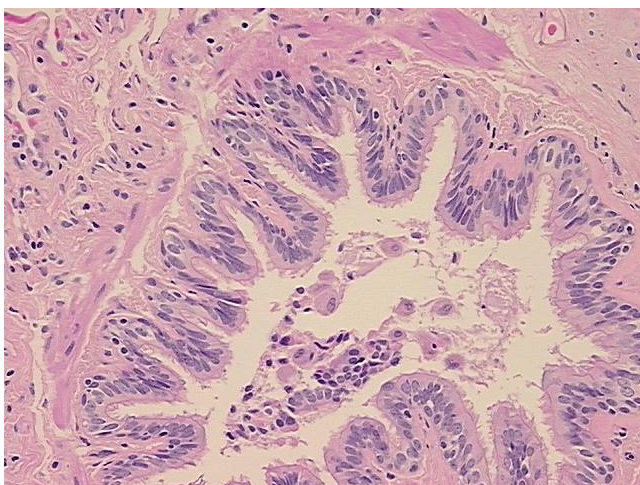

20x Image