

Product datasheet for **CS807886**

Tissue FFPE Sections, Ovary: right

Product data:

Product Type:	FFPE Sections
Disease State:	Other Disease
Diagnosis Category:	Borderline Ovarian Tumor
Tissue:	Ovary
Frozen Sample ID:	PA00004B33
Case ID:	CU0000006335
Tissue of Origin:	Ovary: right
Site of Finding:	Ovary: right
Appearance:	Tumor
Sample Diagnosis (from Pathology Verification):	Tumor of ovary, mucinous, borderline
Normal:	95%
Lesional:	0%
Tumor:	3%
Tumor Hypo/Acellular Stroma:	0%
Tumor Hypercellular Stroma:	2%
Necrosis:	0%
Pathology Verification notes from H&E review:	normal: 95% ovarian stroma, 5% hilar vessels
CASE Diagnosis (from medical center path report):	Tumor of ovary, mucinous, borderline
Age:	43
Gender:	Female
Tumor Grade:	Not Reported



[View online »](#)

Minimum Stage Grouping:	IA
T (Extent of Primary Tumor):	pT1a
N (Lymph node metastasis):	pNX
M (Distant metastasis):	pMX
Storage:	Store FFPE tissue sections at +4°C.
Stability:	All FFPE tissue sections are stable for 1 year from date of purchase.

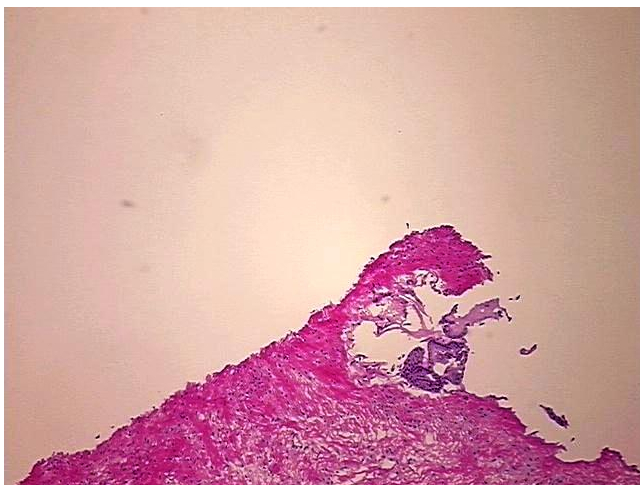
Product images:

4x Image

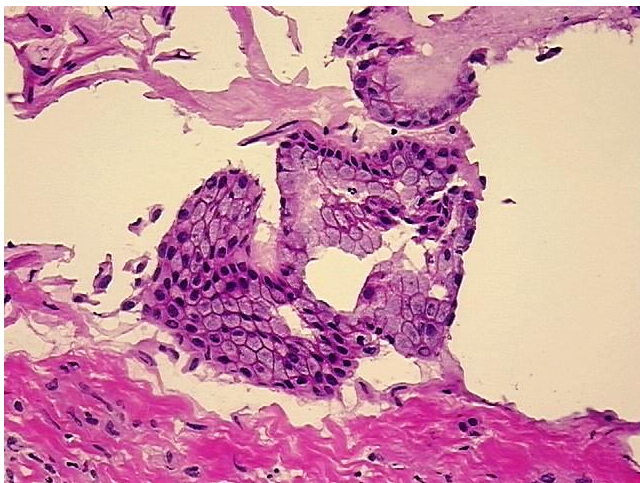

20x Image