

## Product datasheet for **CS807839**

### Tissue FFPE Sections, Ovary: left

#### Product data:

Product Type:	FFPE Sections
Disease State:	Cancer
Diagnosis Category:	Ovarian Cancer
Tissue:	Ovary
Frozen Sample ID:	PA15476D4D
Case ID:	CU0000006307
Tissue of Origin:	Ovary: left
Site of Finding:	Ovary: left
Appearance:	T
Sample Diagnosis (from Pathology Verification):	Carcinoma of ovary
Normal:	0%
Lesional:	0%
Tumor:	60%
Tumor Hypo/Acellular Stroma:	0%
Tumor Hypercellular Stroma:	5%
Necrosis:	35%
Pathology Verification notes from H&E review:	undifferentiated carcinoma of ovary with extensive necrosis
CASE Diagnosis (from medical center path report):	Carcinoma of unknown origin, metastatic
Age:	58
Gender:	Female
Tumor Grade:	AJCC G3-4: Poorly differentiated or undifferentiated



[View online »](#)

Minimum Stage Grouping:	Not Reported
T (Extent of Primary Tumor):	Not Reported
N (Lymph node metastasis):	Not Reported
M (Distant metastasis):	Not Reported
Diagnostic Test Results:	CD3 ~ Leu4 ~ UCHT1 ! by IHC,Negative; CD227 ~ MUC1 ~ EMA ~ CA15-3 ! by IHC,Negative; CD45RO ~ A6 ~ UCHL1 ! by IHC,Negative; Neuron specific enolase ~ NSE ! by IHC,Positive; MART-1 ~ Melanoma Marker ~ Melan-A,Negative; Vimentin ~ VIM
Storage:	Store FFPE tissue sections at +4°C.
Stability:	All FFPE tissue sections are stable for 1 year from date of purchase.

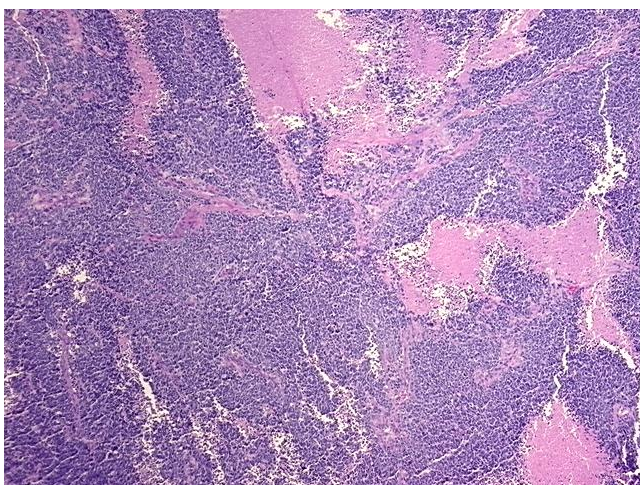
**Product images:**

4x Image

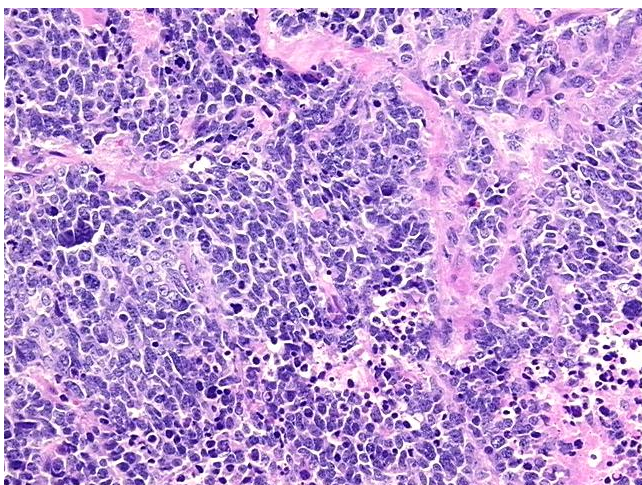

20x Image