

Product datasheet for **CS807424**

Tissue FFPE Sections, Salivary gland

Product data:

| | |
|---|--|
| Product Type: | FFPE Sections |
| Disease State: | Cancer |
| Diagnosis Category: | Head and Neck Cancer |
| Tissue: | Salivary gland |
| Frozen Sample ID: | PA000060BB |
| Case ID: | CU0000006212 |
| Tissue of Origin: | Salivary gland |
| Site of Finding: | Palate |
| Appearance: | Tumor |
| Sample Diagnosis (from Pathology Verification): | Adenocarcinoma of salivary gland, low grade polymorphous |
| Normal: | 5% |
| Lesional: | 0% |
| Tumor: | 65% |
| Tumor Hypo/Acellular Stroma: | 30% |
| Tumor Hypercellular Stroma: | 0% |
| Necrosis: | 0% |
| Pathology Verification notes from H&E review: | Tumor area: 7 mm x 3 mm |
| CASE Diagnosis (from medical center path report): | Adenocarcinoma of salivary gland, low grade polymorphous |
| Age: | 47 |
| Gender: | Female |
| Tumor Grade: | AJCC G1: Well differentiated |



[View online »](#)

| | |
|------------------------------|---|
| Minimum Stage Grouping: | I |
| T (Extent of Primary Tumor): | pT1 |
| N (Lymph node metastasis): | pNX |
| M (Distant metastasis): | pMX |
| Storage: | Store FFPE tissue sections at +4°C. |
| Stability: | All FFPE tissue sections are stable for 1 year from date of purchase. |

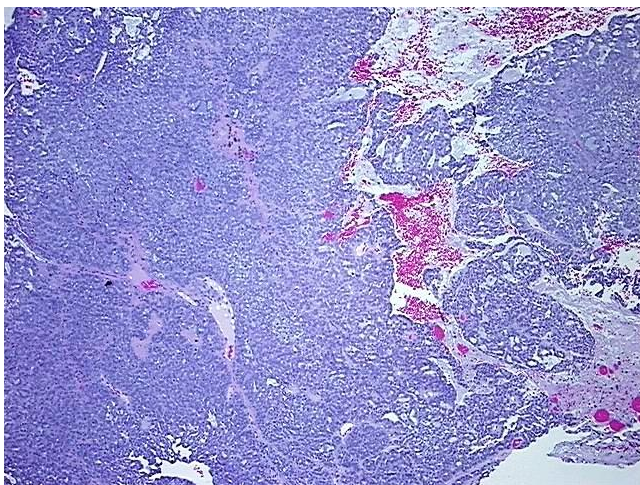
Product images:

4x Image

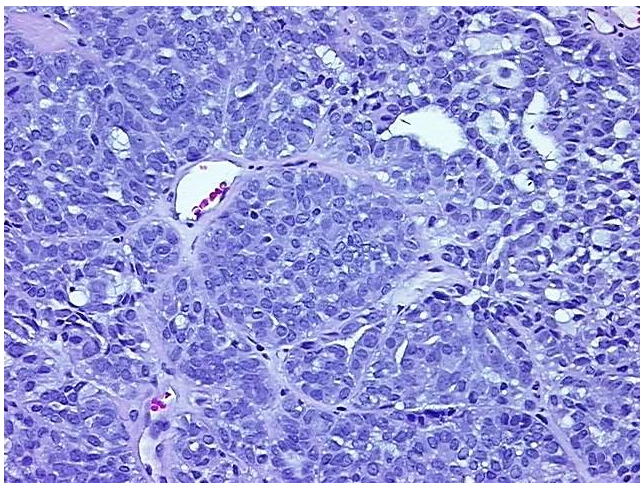

20x Image