

Product datasheet for CS807161

Tissue FFPE Sections, Skin

Product data:

Product Type:	FFPE Sections
Disease State:	Normal
Diagnosis Category:	Normal
Tissue:	Skin
Frozen Sample ID:	PA0F33424D
Case ID:	CU0000006142
Tissue of Origin:	Skin
Site of Finding:	Skin
Appearance:	R
Sample Diagnosis (from Pathology Verification):	Within normal limits
Normal:	100%
Lesional:	0%
Tumor:	0%
Tumor Hypo/Acellular Stroma:	0%
Tumor Hypercellular Stroma:	0%
Necrosis:	0%
Pathology Verification notes from H&E review:	Non Tumor Structures: 70% Dermis, 30% Subcutaneous tissue; Other Features/Comments: Sample area: 7 mm x 3 mm, No epidermis seen in section.
CASE Diagnosis (from medical center path report):	Carcinoma of skin, basal cell
Age:	77
Gender:	Male
Tumor Grade:	AJCC G3: Poorly differentiated



[View online »](#)

Minimum Stage Grouping:	II
T (Extent of Primary Tumor):	T2
N (Lymph node metastasis):	NX
M (Distant metastasis):	MX
Storage:	Store FFPE tissue sections at +4°C.
Stability:	All FFPE tissue sections are stable for 1 year from date of purchase.

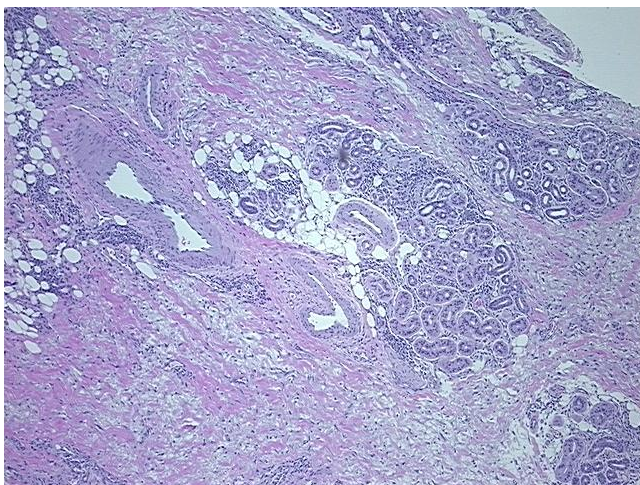
Product images:

4x Image

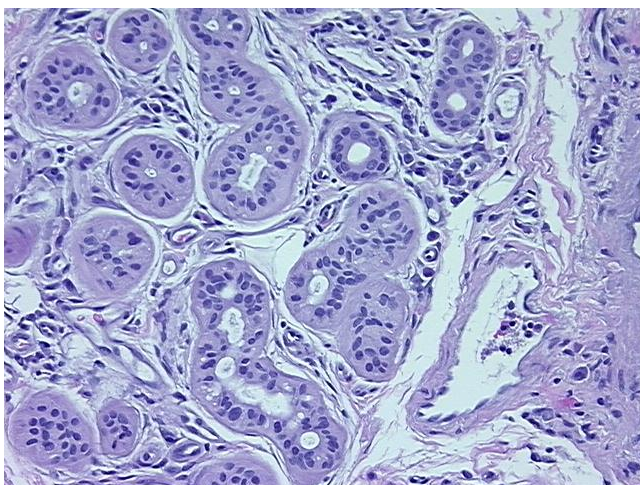

20x Image