

## Product datasheet for **CS806885**

### Tissue FFPE Sections, Breast

#### Product data:

|   |   |
|---|---|
| Product Type:                                     | FFPE Sections   |
| Disease State:                                    | Other Disease   |
| Diagnosis Category:                               | Benign Tumors   |
| Tissue:   | Breast  |
| Frozen Sample ID:                                 | PA15476D21  |
| Case ID:  | CU0000006061  |
| Tissue of Origin:                                 | Breast  |
| Site of Finding:                                  | Breast  |
| Appearance:                                       | T   |
| Sample Diagnosis (from Pathology Verification):   | Fibroadenoma of breast  |
| Normal:   | 90%   |
| Lesional:   | 0%  |
| Tumor:  | 10%   |
| Tumor Hypo/Acellular Stroma:                      | 0%  |
| Tumor Hypercellular Stroma:                       | 0%  |
| Necrosis:   | 0%  |
| Pathology Verification notes from H&E review:     | normal: 10% ductal epithelium, 70% fibrovascular stroma, 20% adipose tissue |
| CASE Diagnosis (from medical center path report): | Adenocarcinoma of breast, ductal  |
| Age:  | 43  |
| Gender:   | Female  |
| Tumor Grade:                                      | Not Reported  |



[View online »](#)

|                              |   |
|------------------------------|---|
| Minimum Stage Grouping:      | I   |
| T (Extent of Primary Tumor): | TX  |
| N (Lymph node metastasis):   | NX  |
| M (Distant metastasis):      | MX  |
| Storage:                     | Store FFPE tissue sections at +4°C.                                   |
| Stability:                   | All FFPE tissue sections are stable for 1 year from date of purchase. |

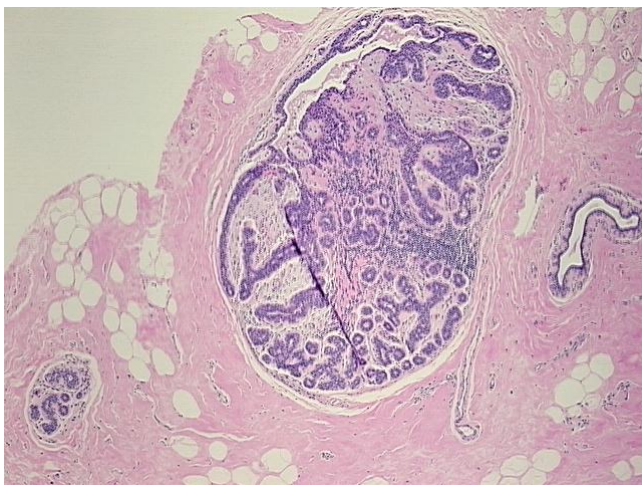
**Product images:**

4x Image

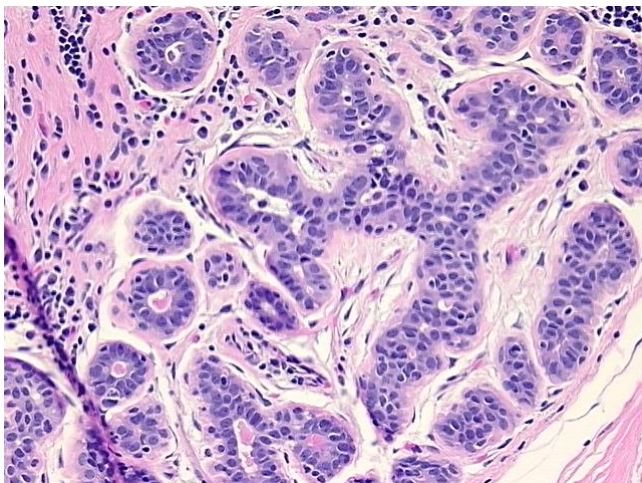

20x Image