

Product datasheet for **CS806757**

Tissue FFPE Sections, Thyroid gland

Product data:

Product Type:	FFPE Sections
Disease State:	Other Disease
Diagnosis Category:	Benign Tumors
Tissue:	Thyroid gland
Frozen Sample ID:	PA00005995
Case ID:	CU0000006003
Tissue of Origin:	Thyroid gland
Site of Finding:	Thyroid gland
Appearance:	T
Sample Diagnosis (from Pathology Verification):	Adenoma of thyroid, follicular
Normal:	0%
Lesional:	25%
Tumor:	65%
Tumor Hypo/Acellular Stroma:	10%
Tumor Hypercellular Stroma:	0%
Necrosis:	0%
Pathology Verification notes from H&E review:	Tumor Stroma (Hypo/Acellular): Fibrosis; Lesion (25%): Thyroiditis, Hashimotos 100%; Inflammation: Mild Lymphoid infiltrate
CASE Diagnosis (from medical center path report):	Adenoma of thyroid, follicular
Age:	26
Gender:	Female
Tumor Grade:	Not Reported



[View online »](#)

Minimum Stage Grouping:	Not Reported
T (Extent of Primary Tumor):	Not Reported
N (Lymph node metastasis):	Not Reported
M (Distant metastasis):	Not Reported
Storage:	Store FFPE tissue sections at +4°C.
Stability:	All FFPE tissue sections are stable for 1 year from date of purchase.

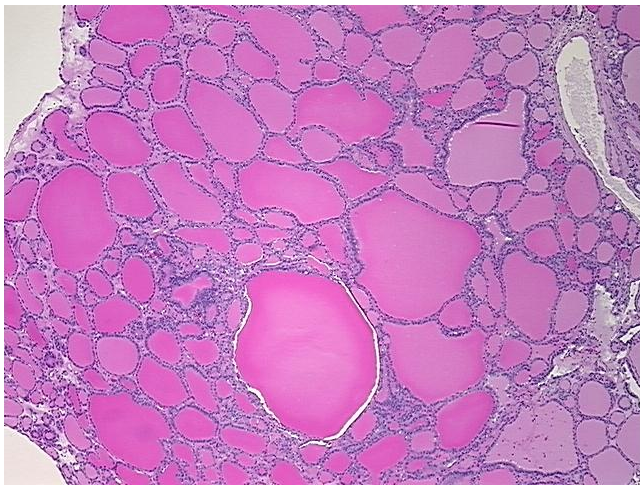
Product images:

4x Image

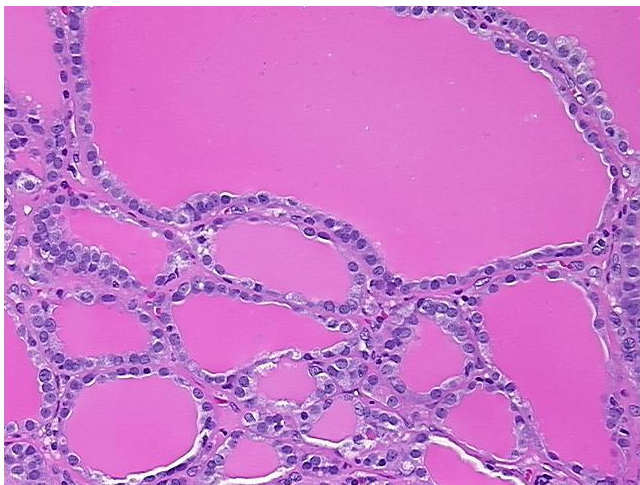

20x Image