

Product datasheet for **CS806538**

Tissue FFPE Sections, Lymphoid tissue

Product data:

Product Type:	FFPE Sections
Disease State:	Cancer
Diagnosis Category:	Lymphoma
Tissue:	Lymphoid tissue
Frozen Sample ID:	PA154769A6
Case ID:	CU0000005888
Tissue of Origin:	Lymphoid tissue
Site of Finding:	Lymph node
Appearance:	T
Sample Diagnosis (from Pathology Verification):	Lymphoma, Hodgkin
Normal:	0%
Lesional:	0%
Tumor:	80%
Tumor Hypo/Acellular Stroma:	0%
Tumor Hypercellular Stroma:	10%
Necrosis:	10%
Pathology Verification notes from H&E review:	Tumor: This lymph node is involved by two lymphoproliferative processes. Flow cytometric analysis demonstrated that in addition to Hodgkin lymphoma, there is also about 9% of small B-cell lymphoma present.
CASE Diagnosis (from medical center path report):	Lymphoma, Hodgkin
Age:	82
Gender:	Female



[View online »](#)

Tumor Grade:	Not Reported
Minimum Stage Grouping:	I
T (Extent of Primary Tumor):	Not applicable
N (Lymph node metastasis):	Not applicable
M (Distant metastasis):	Not applicable
Diagnostic Test Results:	CD3 ~ Leu4 ~ UCHT1 ! by IHC,Negative; CD30 ~ Ki1 ! by IHC,Positive; CD15 ~ Lewis X ~ Leu M1 ! by IHC,Positive; CD20 ~ B1 ~ Leu16 ! by IHC,Negative
Storage:	Store FFPE tissue sections at +4°C.
Stability:	All FFPE tissue sections are stable for 1 year from date of purchase.

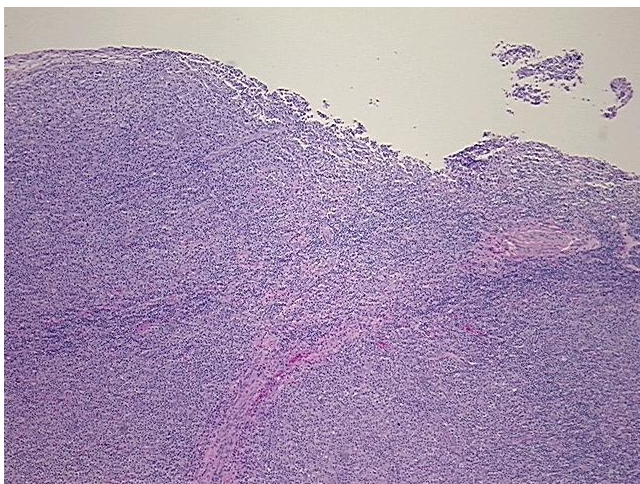
Product images:

4x Image

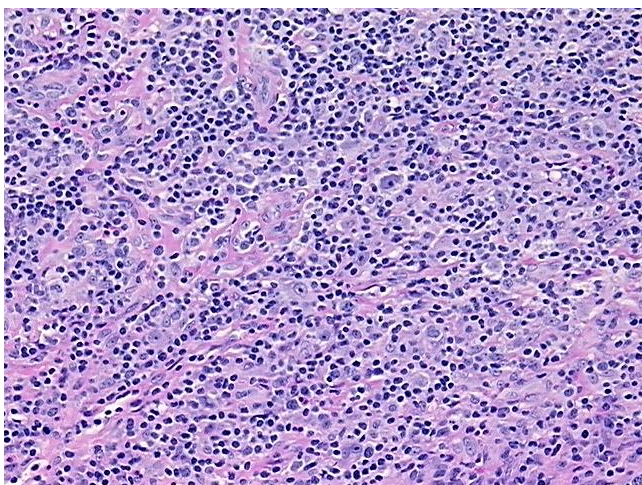

20x Image