

## Product datasheet for CS806062

### Tissue FFPE Sections, Lymphoid tissue

#### Product data:

Product Type:	FFPE Sections
Disease State:	Cancer
Diagnosis Category:	Abscess
Tissue:	Lymphoid tissue
Frozen Sample ID:	PA000045B8
Case ID:	CU0000005729
Tissue of Origin:	Lymphoid tissue
Site of Finding:	Salivary gland
Appearance:	L
Sample Diagnosis (from Pathology Verification):	Lymphoma, extranodal marginal zone B-cell
Normal:	49%
Lesional:	0%
Tumor:	41%
Tumor Hypo/Acellular Stroma:	0%
Tumor Hypercellular Stroma:	10%
Necrosis:	0%
Pathology Verification notes from H&E review:	Tumor: Several areas of the specimen show clusters and small sheets of atypical large cells which express CD20, reflecting apparent focal large cell transformation of the underlying marginal zone lymphoma; Other Features/Comments: non-neoplastic:predominantly reactive T-cells and fewer reactive B-cells
CASE Diagnosis (from medical center path report):	Lymphoma, extranodal marginal zone B-cell
Age:	54



[View online »](#)

Gender:	Female
Race:	American Indian or Alaska Native
Tumor Grade:	Not Reported
Minimum Stage Grouping:	IE
T (Extent of Primary Tumor):	Not applicable
N (Lymph node metastasis):	Not applicable
M (Distant metastasis):	Not applicable
Diagnostic Test Results:	CD3 ~ Leu4 ~ UCHT1 ! by IHC,Negative; CD11c ~ Integrin alpha X ~ LeuM5 ! by IHC,Negative; CD19 ~ B4 ~ Leu12 ! by IHC,Positive; CD22 ~ Leu14 ! by IHC,Positive; CD33 ~ My9 ! by IHC,Negative; Kappa light chain ! by IHC,Positive; CD8 ~ Leu2a
Storage:	Store FFPE tissue sections at +4°C.
Stability:	All FFPE tissue sections are stable for 1 year from date of purchase.

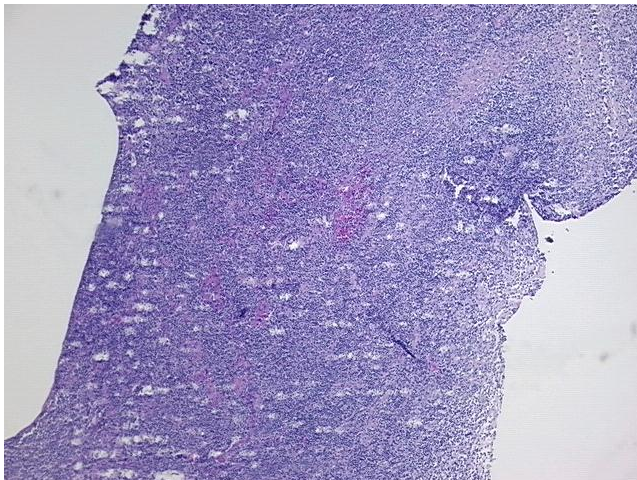
**Product images:**

4x Image

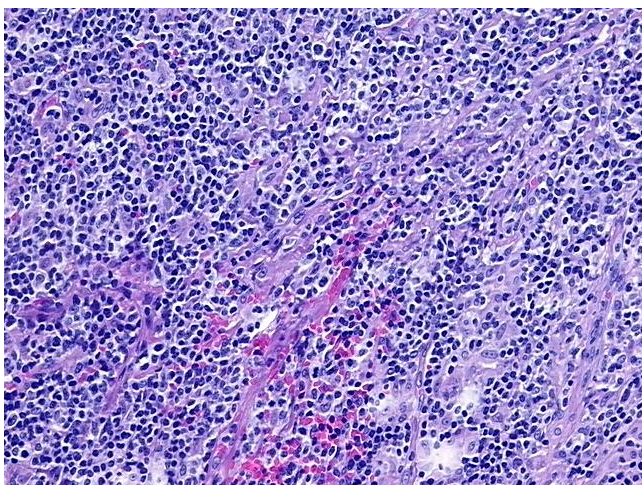

20x Image