

Product datasheet for **CS805676**

Tissue FFPE Sections, Unknown tissue

Product data:

Product Type:	FFPE Sections
Disease State:	Cancer
Diagnosis Category:	Cancer of Unknown Origin
Tissue:	Unknown origin
Frozen Sample ID:	PA00004231
Case ID:	CU0000005631
Tissue of Origin:	Unknown tissue
Site of Finding:	Brain
Appearance:	T
Sample Diagnosis (from Pathology Verification):	Carcinoma of unknown origin, adenoid cystic, metastatic
Normal:	0%
Lesional:	0%
Tumor:	75%
Tumor Hypo/Acellular Stroma:	18%
Tumor Hypercellular Stroma:	5%
Necrosis:	2%
Pathology Verification notes from H&E review:	Tumor Stroma (Hypo/Acellular): Fibrosis
CASE Diagnosis (from medical center path report):	Carcinoma of unknown origin, adenoid cystic, metastatic
Age:	56
Gender:	Female
Tumor Grade:	AJCC G3: Poorly differentiated



[View online »](#)

Minimum Stage Grouping:	IV
T (Extent of Primary Tumor):	TX
N (Lymph node metastasis):	NX
M (Distant metastasis):	M1
Storage:	Store FFPE tissue sections at +4°C.
Stability:	All FFPE tissue sections are stable for 1 year from date of purchase.

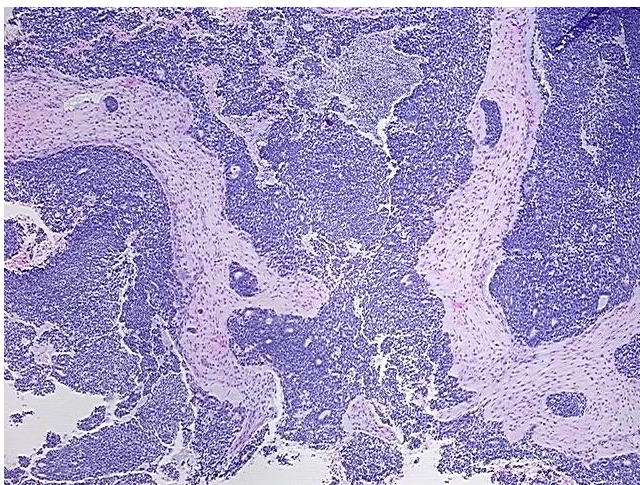
Product images:

4x Image

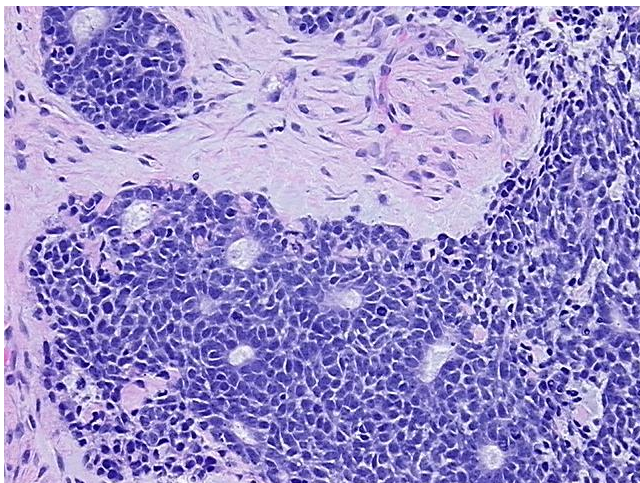

20x Image