

Product datasheet for **CS805665**

Tissue FFPE Sections, Parotid gland

Product data:

Product Type:	FFPE Sections
Disease State:	Normal
Diagnosis Category:	Normal
Tissue:	Salivary gland
Frozen Sample ID:	PA0F333D3F
Case ID:	CU0000005628
Tissue of Origin:	Parotid gland
Site of Finding:	Parotid gland
Appearance:	R
Sample Diagnosis (from Pathology Verification):	Within normal limits
Normal:	100%
Lesional:	0%
Tumor:	0%
Tumor Hypo/Acellular Stroma:	0%
Tumor Hypercellular Stroma:	0%
Necrosis:	0%
Pathology Verification notes from H&E review:	75% parotid acini and ducts, 25% stroma
CASE Diagnosis (from medical center path report):	Malignant melanoma, metastatic
Age:	22
Gender:	Male
Tumor Grade:	Not Reported



[View online »](#)

Minimum Stage Grouping: IIIC

T (Extent of Primary Tumor): TX

N (Lymph node metastasis): N3

M (Distant metastasis): MX

Storage: Store FFPE tissue sections at +4°C.

Stability: All FFPE tissue sections are stable for 1 year from date of purchase.

Product images:

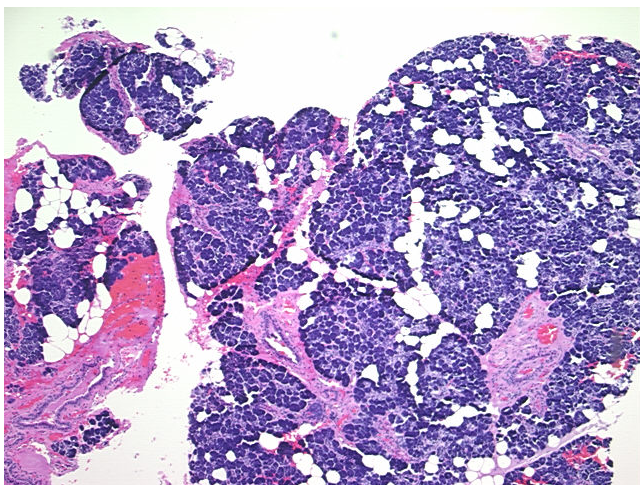

4x Image

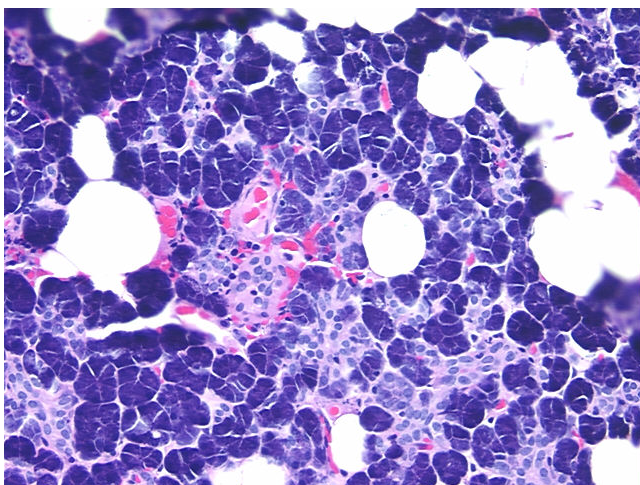

20x Image