

## Product datasheet for **CS805635**

### Tissue FFPE Sections, Ovary: bilateral

#### Product data:

Product Type:	FFPE Sections
Disease State:	Other Disease
Diagnosis Category:	Benign Tumors
Tissue:	Ovary
Frozen Sample ID:	PA000041E7
Case ID:	CU0000005620
Tissue of Origin:	Ovary: bilateral
Site of Finding:	Ovary: right
Appearance:	T
Sample Diagnosis (from Pathology Verification):	Cystadenoma of ovary, serous
Normal:	92%
Lesional:	0%
Tumor:	8%
Tumor Hypo/Acellular Stroma:	0%
Tumor Hypercellular Stroma:	0%
Necrosis:	0%
Pathology Verification notes from H&E review:	normal: 90% ovarian stroma, 10% vessels
CASE Diagnosis (from medical center path report):	Tumor of ovary, serous, borderline
Age:	74
Gender:	Female
Tumor Grade:	AJCC GB: Borderline malignancy



[View online »](#)

Minimum Stage Grouping:	IB
T (Extent of Primary Tumor):	T1b
N (Lymph node metastasis):	N0
M (Distant metastasis):	MX
Storage:	Store FFPE tissue sections at +4°C.
Stability:	All FFPE tissue sections are stable for 1 year from date of purchase.

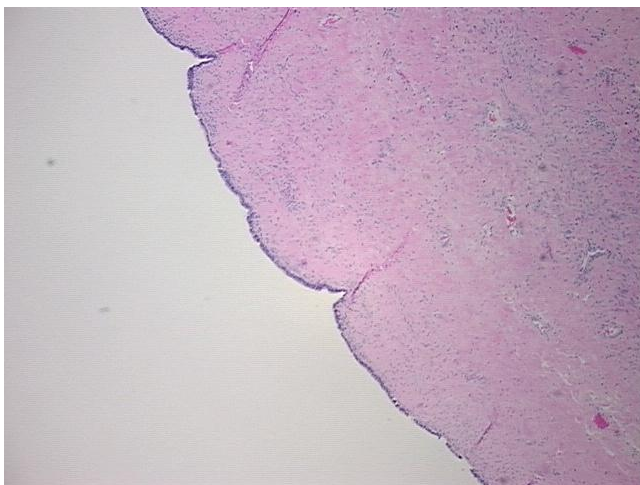
**Product images:**

4x Image

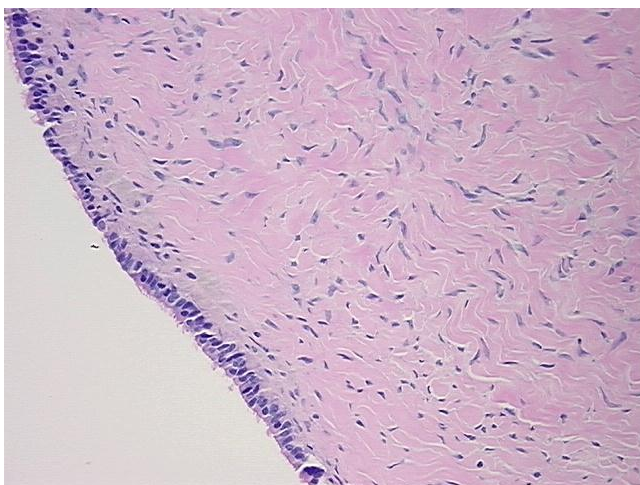

20x Image