

## Product datasheet for **CS805390**

### Tissue FFPE Sections, Breast

#### Product data:

Product Type:	FFPE Sections
Disease State:	Normal
Diagnosis Category:	Normal
Tissue:	Breast
Frozen Sample ID:	PA00004196
Case ID:	CU0000005483
Tissue of Origin:	Breast
Site of Finding:	Breast
Appearance:	R
Sample Diagnosis (from Pathology Verification):	Within normal limits
Normal:	100%
Lesional:	0%
Tumor:	0%
Tumor Hypo/Acellular Stroma:	0%
Tumor Hypercellular Stroma:	0%
Necrosis:	0%
Pathology Verification notes from H&E review:	15% glandular epithelium, 35% stroma, 50% adipose tissue
CASE Diagnosis (from medical center path report):	Cyst of breast
Age:	43
Gender:	Female
Storage:	Store FFPE tissue sections at +4°C.



[View online »](#)

Stability: All FFPE tissue sections are stable for 1 year from date of purchase.

**Product images:**

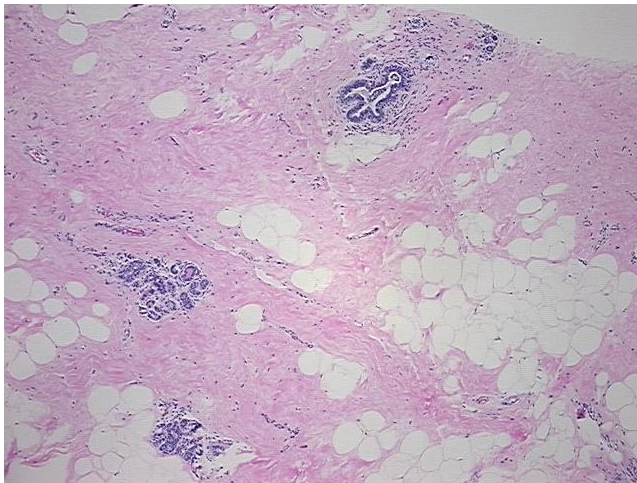

4x Image

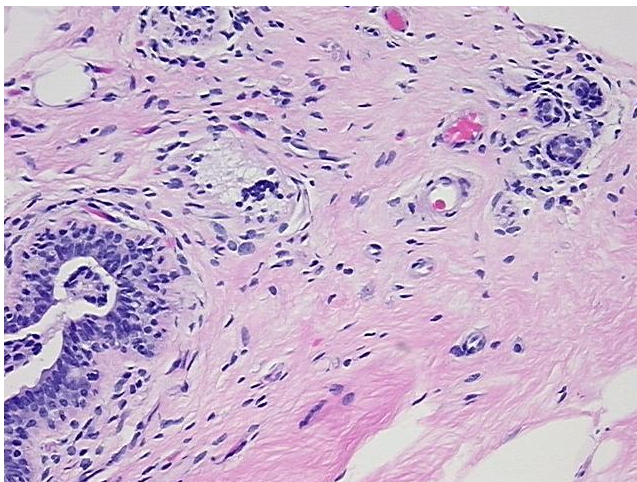

20x Image