

## Product datasheet for **CS805164**

### Tissue FFPE Sections, Ovary: right

#### Product data:

|   |   |
|---|---|
| Product Type:                                     | FFPE Sections   |
| Disease State:                                    | Normal  |
| Diagnosis Category:                               | Normal  |
| Tissue:   | Ovary   |
| Frozen Sample ID:                                 | PA15476C5C  |
| Case ID:  | CU0000005385  |
| Tissue of Origin:                                 | Ovary: right  |
| Site of Finding:                                  | Ovary: right  |
| Appearance:                                       | R   |
| Sample Diagnosis (from Pathology Verification):   | Within normal limits                                      |
| Normal:   | 100%  |
| Lesional:   | 0%  |
| Tumor:  | 0%  |
| Tumor Hypo/Acellular Stroma:                      | 0%  |
| Tumor Hypercellular Stroma:                       | 0%  |
| Necrosis:   | 0%  |
| Pathology Verification notes from H&E review:     | 80% ovarian stroma, 10% hilar vessel, 10% corpus albicans |
| CASE Diagnosis (from medical center path report): | Leiomyoma of myometrium                                   |
| Age:  | 39  |
| Gender:   | Female  |
| Storage:  | Store FFPE tissue sections at +4°C.                       |



[View online »](#)

Stability: All FFPE tissue sections are stable for 1 year from date of purchase.

**Product images:**

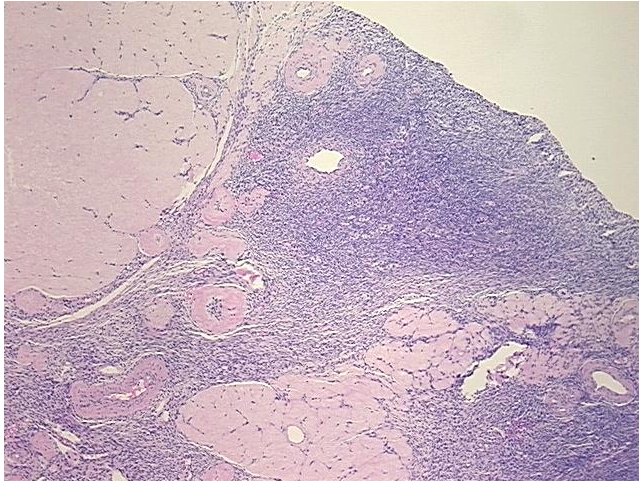

4x Image

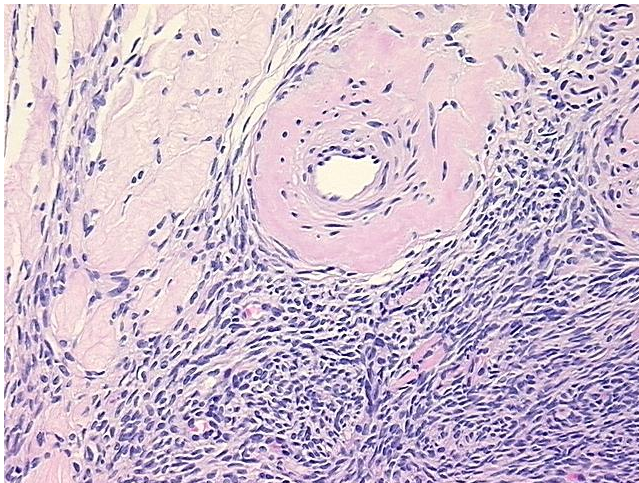

20x Image