

## Product datasheet for **CS805152**

### Tissue FFPE Sections, Adrenal gland

#### Product data:

|   |                  |
|---|------------------|
| Product Type:                                     | FFPE Sections    |
| Disease State:                                    | Other Disease    |
| Diagnosis Category:                               | Benign Tumors    |
| Tissue:   | Adrenal gland    |
| Frozen Sample ID:                                 | PA000066AB       |
| Case ID:  | CU0000005381     |
| Tissue of Origin:                                 | Adrenal gland    |
| Site of Finding:                                  | Adrenal gland    |
| Appearance:                                       | T                |
| Sample Diagnosis (from Pathology Verification):   | Pheochromocytoma |
| Normal:   | 40%              |
| Lesional:   | 0%               |
| Tumor:  | 55%              |
| Tumor Hypo/Acellular Stroma:                      | 0%               |
| Tumor Hypercellular Stroma:                       | 5%               |
| Necrosis:   | 0%               |
| CASE Diagnosis (from medical center path report): | Pheochromocytoma |
| Age:  | 47               |
| Gender:   | Female           |
| Tumor Grade:                                      | Not Reported     |
| Minimum Stage Grouping:                           | Not Reported     |



[View online »](#)

|                              |   |
|------------------------------|---|
| T (Extent of Primary Tumor): | Not Reported  |
| N (Lymph node metastasis):   | Not Reported  |
| M (Distant metastasis):      | Not Reported  |
| Diagnostic Test Results:     | S100 protein,Positive; Inhibin,Negative; Chromogranin A ~ Parathyroid secretory protein 1 ! by IHC,Positive |
| Storage:                     | Store FFPE tissue sections at +4°C.   |
| Stability:                   | All FFPE tissue sections are stable for 1 year from date of purchase.                                       |

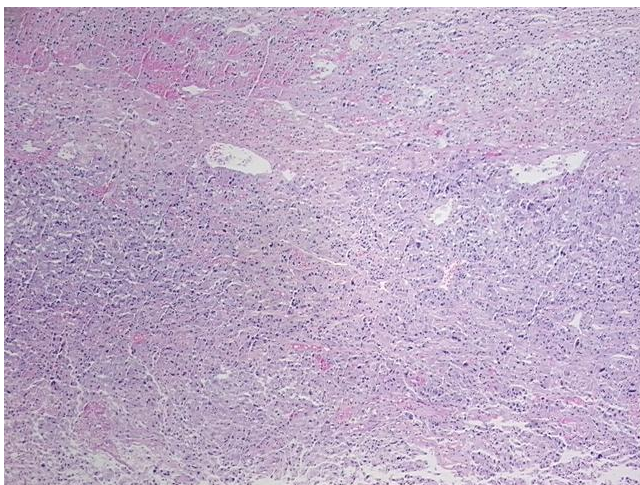
**Product images:**

4x Image

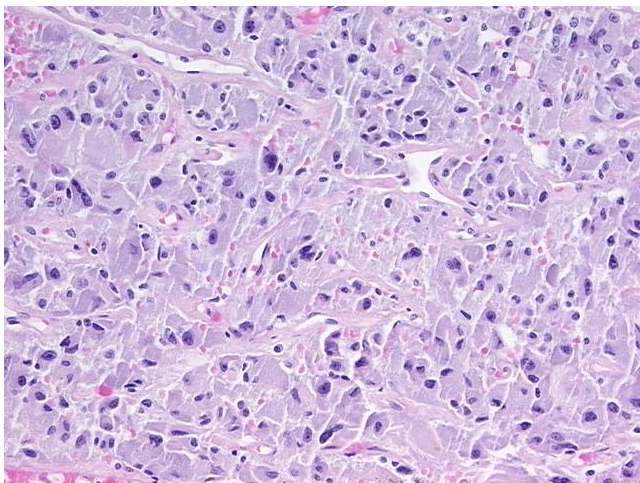

20x Image