

## Product datasheet for CS805095

### Tissue FFPE Sections, Cervix

#### Product data:

|   |   |
|---|---|
| Product Type:                                     | FFPE Sections   |
| Disease State:                                    | Normal  |
| Diagnosis Category:                               | Normal  |
| Tissue:   | Cervix  |
| Frozen Sample ID:                                 | PA0F333D21  |
| Case ID:  | CU0000005353  |
| Tissue of Origin:                                 | Cervix  |
| Site of Finding:                                  | Cervix  |
| Appearance:                                       | R   |
| Sample Diagnosis (from Pathology Verification):   | Within normal limits                                  |
| Normal:   | 100%  |
| Lesional:   | 0%  |
| Tumor:  | 0%  |
| Tumor Hypo/Acellular Stroma:                      | 0%  |
| Tumor Hypercellular Stroma:                       | 0%  |
| Necrosis:   | 0%  |
| Pathology Verification notes from H&E review:     | 100% fibromuscular stroma; transformation zone absent |
| CASE Diagnosis (from medical center path report): | Adenocarcinoma in situ of cervix, focal               |
| Age:  | 50  |
| Gender:   | Female  |
| Tumor Grade:                                      | AJCC GX: Grade cannot be assessed                     |



[View online »](#)

T (Extent of Primary Tumor): Tis

N (Lymph node metastasis): N0

M (Distant metastasis): MX

Storage: Store FFPE tissue sections at +4°C.

Stability: All FFPE tissue sections are stable for 1 year from date of purchase.

### Product images:

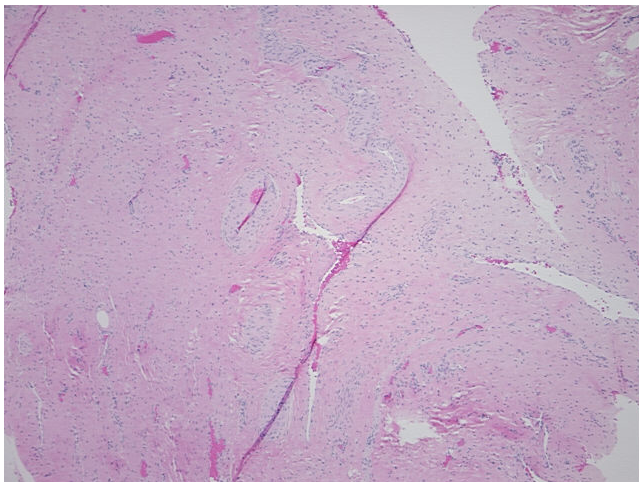

4x Image

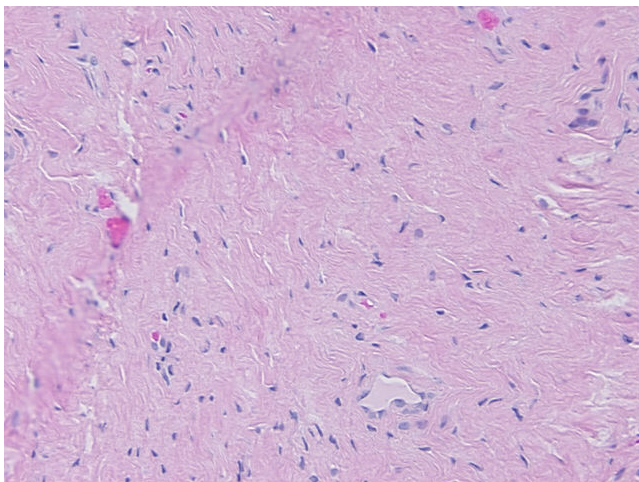

20x Image