

Product datasheet for **CS804959**

Tissue FFPE Sections, Uterus

Product data:

| | |
|---|--------------------------------|
| Product Type: | FFPE Sections |
| Disease State: | Cancer |
| Diagnosis Category: | Sarcoma |
| Tissue: | Uterus |
| Frozen Sample ID: | PA10FCFC90 |
| Case ID: | CU0000005318 |
| Tissue of Origin: | Uterus |
| Site of Finding: | Uterus |
| Appearance: | T |
| Sample Diagnosis (from Pathology Verification): | Carcinosarcoma of endometrium |
| Normal: | 0% |
| Lesional: | 0% |
| Tumor: | 75% |
| Tumor Hypo/Acellular Stroma: | 0% |
| Tumor Hypercellular Stroma: | 2% |
| Necrosis: | 23% |
| CASE Diagnosis (from medical center path report): | Carcinosarcoma of endometrium |
| Age: | 80 |
| Gender: | Female |
| Tumor Grade: | FIGO G3: Poorly differentiated |
| Minimum Stage Grouping: | IB |



[View online »](#)

T (Extent of Primary Tumor): T1b

N (Lymph node metastasis): NX

M (Distant metastasis): MX

Storage: Store FFPE tissue sections at +4°C.

Stability: All FFPE tissue sections are stable for 1 year from date of purchase.

Product images:

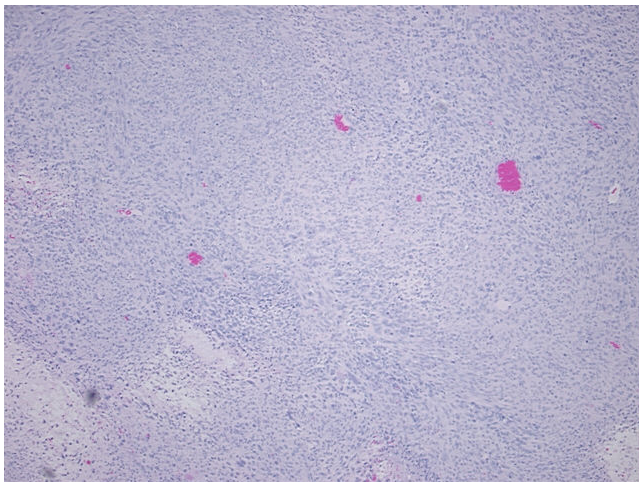

4x Image

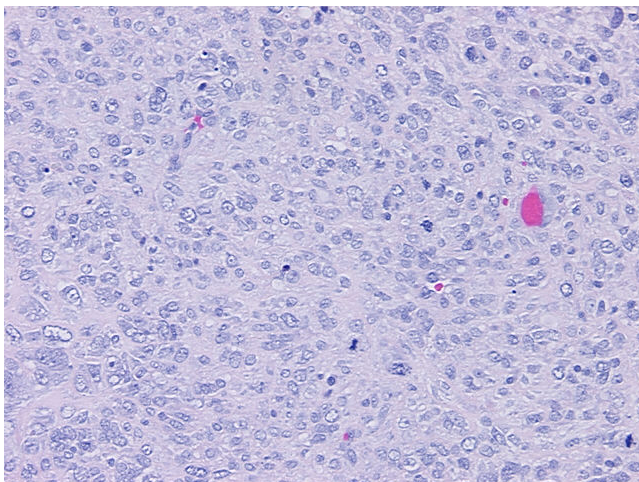

20x Image