

## Product datasheet for **CS804867**

### Tissue FFPE Sections, Colon: sigmoid

#### Product data:

Product Type:	FFPE Sections
Disease State:	Normal
Diagnosis Category:	Normal
Tissue:	Colon
Frozen Sample ID:	PA10FCFC8B
Case ID:	CU0000005294
Tissue of Origin:	Colon: sigmoid
Site of Finding:	Colon: sigmoid
Appearance:	R
Sample Diagnosis (from Pathology Verification):	Within normal limits
Normal:	100%
Lesional:	0%
Tumor:	0%
Tumor Hypo/Acellular Stroma:	0%
Tumor Hypercellular Stroma:	0%
Necrosis:	0%
Pathology Verification notes from H&E review:	15% mucosa, 5% submucosa, 80% muscle
CASE Diagnosis (from medical center path report):	Adenocarcinoma of rectum, metastatic
Age:	77
Gender:	Not specified
Tumor Grade:	Not Reported



[View online »](#)

Minimum Stage Grouping:	III
T (Extent of Primary Tumor):	TX
N (Lymph node metastasis):	N1
M (Distant metastasis):	MX
Storage:	Store FFPE tissue sections at +4°C.
Stability:	All FFPE tissue sections are stable for 1 year from date of purchase.

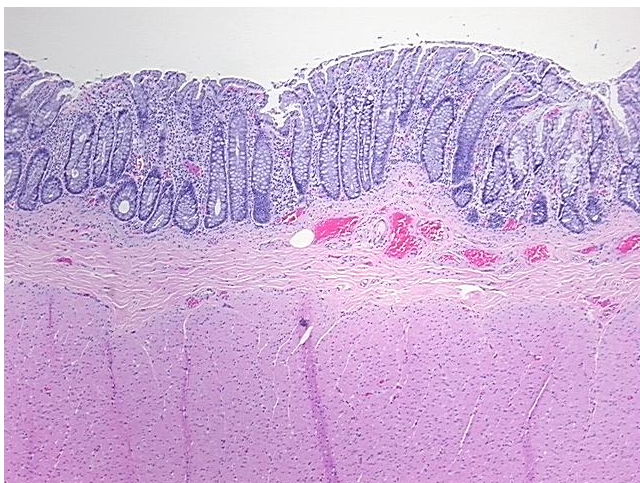
**Product images:**

4x Image

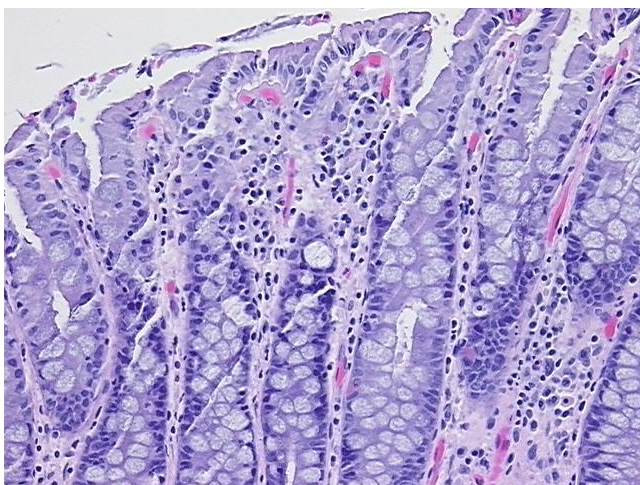

20x Image