

Product datasheet for **CS804751**

Tissue FFPE Sections, Ovary: bilateral

Product data:

| | |
|---|------------------------------------|
| Product Type: | FFPE Sections |
| Disease State: | Cancer |
| Diagnosis Category: | Ovarian Cancer |
| Tissue: | Ovary |
| Frozen Sample ID: | PA0F333996 |
| Case ID: | CU0000005262 |
| Tissue of Origin: | Ovary: bilateral |
| Site of Finding: | Ovary |
| Appearance: | T |
| Sample Diagnosis (from Pathology Verification): | Carcinoma of ovary, endometrioid |
| Normal: | 0% |
| Lesional: | 0% |
| Tumor: | 50% |
| Tumor Hypo/Acellular Stroma: | 0% |
| Tumor Hypercellular Stroma: | 30% |
| Necrosis: | 20% |
| CASE Diagnosis (from medical center path report): | Carcinoma of ovary, endometrioid |
| Age: | 58 |
| Gender: | Female |
| Tumor Grade: | FIGO G2: Moderately differentiated |
| Minimum Stage Grouping: | IC |



[View online »](#)

| | |
|------------------------------|--|
| T (Extent of Primary Tumor): | T1c |
| N (Lymph node metastasis): | NX |
| M (Distant metastasis): | MX |
| Diagnostic Test Results: | Cytokeratin 7 ~ CK7 ! by IHC,Positive; Cytokeratin 20 ~ CK20 ! by IHC,Negative |
| Storage: | Store FFPE tissue sections at +4°C. |
| Stability: | All FFPE tissue sections are stable for 1 year from date of purchase. |

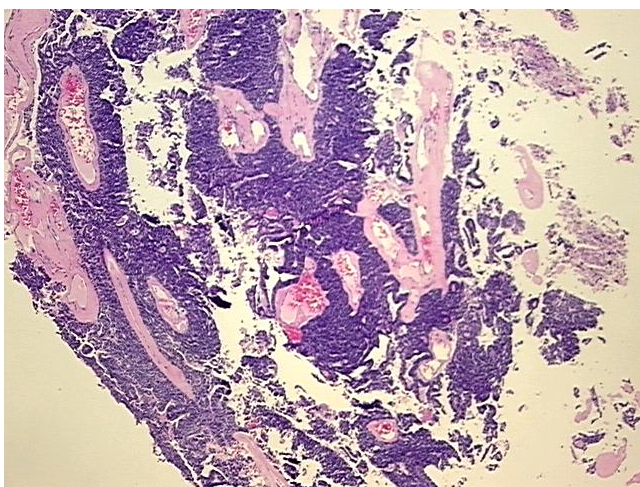
Product images:

4x Image

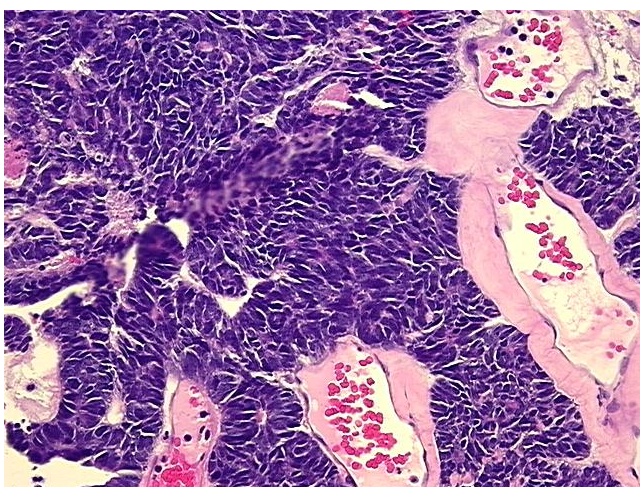

20x Image