

Product datasheet for **CS804665**

Tissue FFPE Sections, Retroperitoneal region

Product data:

Product Type:	FFPE Sections
Disease State:	Other Disease
Diagnosis Category:	Uterine Fibroids
Tissue:	Myometrium
Frozen Sample ID:	PA15476C61
Case ID:	CU0000005240
Tissue of Origin:	Retroperitoneal region
Site of Finding:	Retroperitoneal region
Appearance:	T
Sample Diagnosis (from Pathology Verification):	Leiomyoma of myometrium
Normal:	0%
Lesional:	0%
Tumor:	90%
Tumor Hypo/Acellular Stroma:	10%
Tumor Hypercellular Stroma:	0%
Necrosis:	0%
Pathology Verification notes from H&E review:	leiomyoma of retroperitoneum
CASE Diagnosis (from medical center path report):	Leiomyoma of retroperitoneum
Age:	54
Gender:	Not specified
Tumor Grade:	Not Reported



[View online »](#)

Minimum Stage Grouping:	Not Reported
T (Extent of Primary Tumor):	Not Reported
N (Lymph node metastasis):	Not Reported
M (Distant metastasis):	Not Reported
Diagnostic Test Results:	S100 protein,Negative; Desmin ! by IHC,Positive; CD34 ~ HPCA ! by IHC,Negative; MSA ~ Muscle Specific Actin,Positive; CD117 ~ C-kit ~ SCFR ! by IHC,Negative
Storage:	Store FFPE tissue sections at +4°C.
Stability:	All FFPE tissue sections are stable for 1 year from date of purchase.

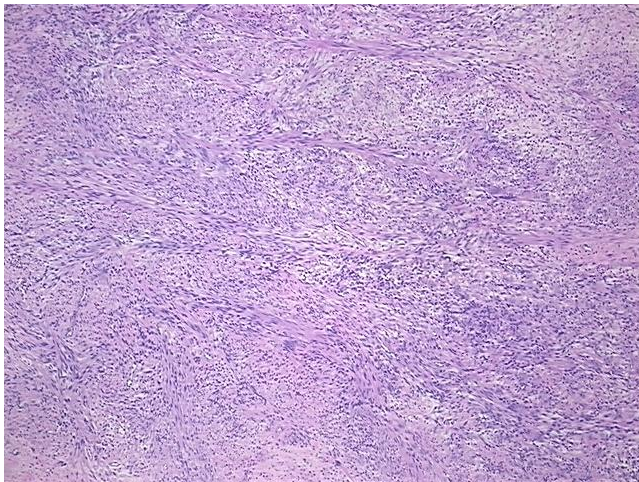
Product images:

4x Image

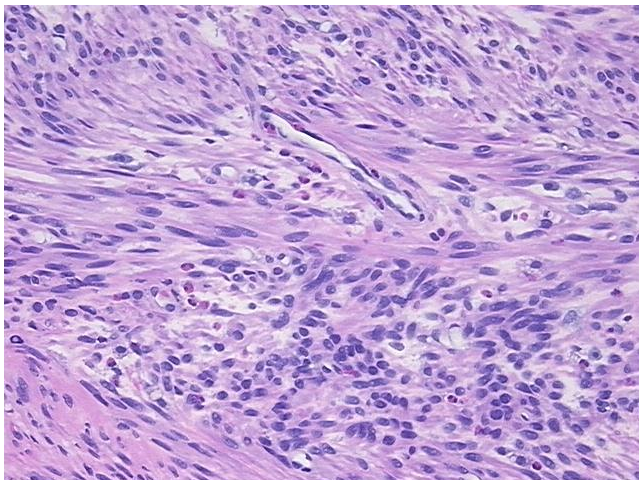

20x Image