

## Product datasheet for **CS804626**

### Tissue FFPE Sections, Ovary: left

#### Product data:

Product Type:	FFPE Sections
Disease State:	Other Disease
Diagnosis Category:	Benign Tumors
Tissue:	Ovary
Frozen Sample ID:	PA00003AC0
Case ID:	CU0000005225
Tissue of Origin:	Ovary: left
Site of Finding:	Ovary: left
Appearance:	T
Sample Diagnosis (from Pathology Verification):	Tumor of ovary, sex cord stromal
Normal:	50%
Lesional:	10%
Tumor:	40%
Tumor Hypo/Acellular Stroma:	0%
Tumor Hypercellular Stroma:	0%
Necrosis:	0%
CASE Diagnosis (from medical center path report):	Tumor of ovary, sex cord stromal
Age:	71
Gender:	Not specified
Tumor Grade:	Not Reported
Minimum Stage Grouping:	IA



[View online »](#)

T (Extent of Primary Tumor):	T1a
N (Lymph node metastasis):	N0
M (Distant metastasis):	M0
Diagnostic Test Results:	Trichrome - Masson stain,Cirrhosis; Reticulin stain,Cirrhosis; Inhibin,Positive
Storage:	Store FFPE tissue sections at +4°C.
Stability:	All FFPE tissue sections are stable for 1 year from date of purchase.

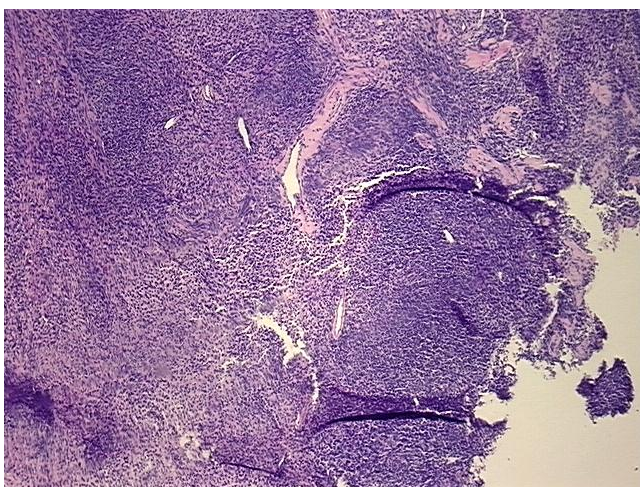
**Product images:**

4x Image

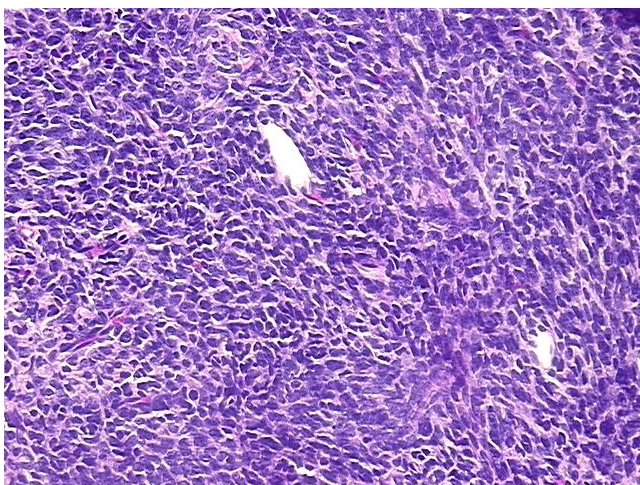

20x Image