

## Product datasheet for **CS804569**

### Tissue FFPE Sections, Breast

#### Product data:

|   |   |
|---|---|
| Product Type:                                     | FFPE Sections   |
| Disease State:                                    | Cancer  |
| Diagnosis Category:                               | Breast Cancer   |
| Tissue:   | Breast  |
| Frozen Sample ID:                                 | PA00003A9C  |
| Case ID:  | CU0000005213  |
| Tissue of Origin:                                 | Breast  |
| Site of Finding:                                  | Breast  |
| Appearance:                                       | T   |
| Sample Diagnosis (from Pathology Verification):   | Carcinoma in situ of breast, ductal   |
| Normal:   | 80%   |
| Lesional:   | 0%  |
| Tumor:  | 15%   |
| Tumor Hypo/Acellular Stroma:                      | 0%  |
| Tumor Hypercellular Stroma:                       | 5%  |
| Necrosis:   | 0%  |
| Pathology Verification notes from H&E review:     | no invasive carcinoma present, only ductal carcinoma in-situ, cribriform pattern; 80% normal component comprising 5% glandular epithelium, 5% stroma, 70% fat |
| CASE Diagnosis (from medical center path report): | Adenocarcinoma of breast, ductal  |
| Age:  | 67  |
| Gender:   | Female  |
| Tumor Grade:                                      | Nottingham G2: 6-7 points Intermediate combined grade (moderately favorable)  |



[View online »](#)

|                              |  |
|------------------------------|--|
| Minimum Stage Grouping:      | IIA  |
| T (Extent of Primary Tumor): | T1a  |
| N (Lymph node metastasis):   | N1a  |
| M (Distant metastasis):      | MX   |
| Diagnostic Test Results:     | Progesterone receptor ~ PR ! by IHC,Positive; Estrogen receptor ~ ER ! by IHC,Positive; HER2 ~ ERBB2 ~ Neu ! by IHC,Positive, weak |
| Storage:                     | Store FFPE tissue sections at +4°C.  |
| Stability:                   | All FFPE tissue sections are stable for 1 year from date of purchase.  |

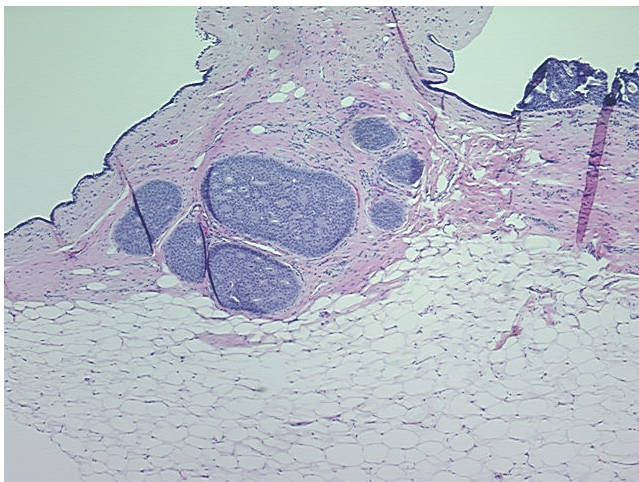
**Product images:**

4x Image

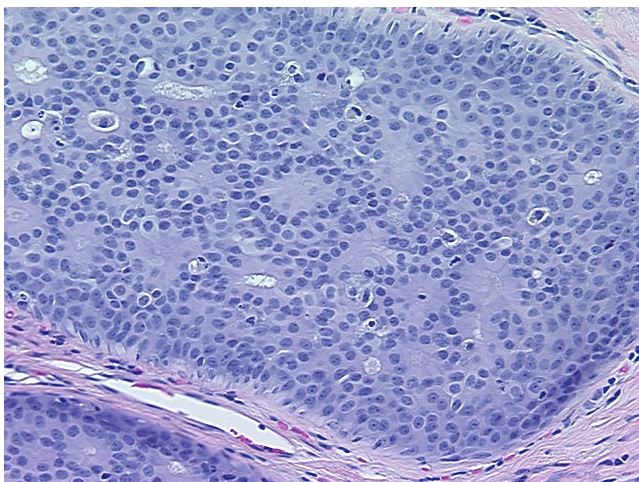

20x Image