

Product datasheet for **CS804509**

Tissue FFPE Sections, Ovary: left

Product data:

Product Type:	FFPE Sections
Disease State:	Other Disease
Diagnosis Category:	Borderline Ovarian Tumor
Tissue:	Ovary
Frozen Sample ID:	PA000044FE
Case ID:	CU0000005188
Tissue of Origin:	Ovary: left
Site of Finding:	Ovary: left
Appearance:	T
Sample Diagnosis (from Pathology Verification):	Tumor of ovary, mucinous, borderline
Normal:	0%
Lesional:	0%
Tumor:	30%
Tumor Hypo/Acellular Stroma:	30%
Tumor Hypercellular Stroma:	40%
Necrosis:	0%
Pathology Verification notes from H&E review:	acellular stroma: mucin
CASE Diagnosis (from medical center path report):	Tumor of ovary, mucinous, borderline
Age:	41
Gender:	Female
Tumor Grade:	AJCC GB: Borderline malignancy



[View online »](#)

Minimum Stage Grouping:	IA
T (Extent of Primary Tumor):	T1a
N (Lymph node metastasis):	NX
M (Distant metastasis):	MX
Storage:	Store FFPE tissue sections at +4°C.
Stability:	All FFPE tissue sections are stable for 1 year from date of purchase.

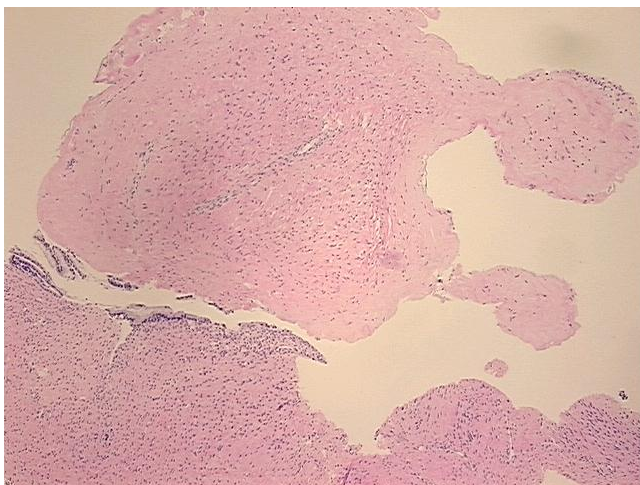
Product images:

4x Image

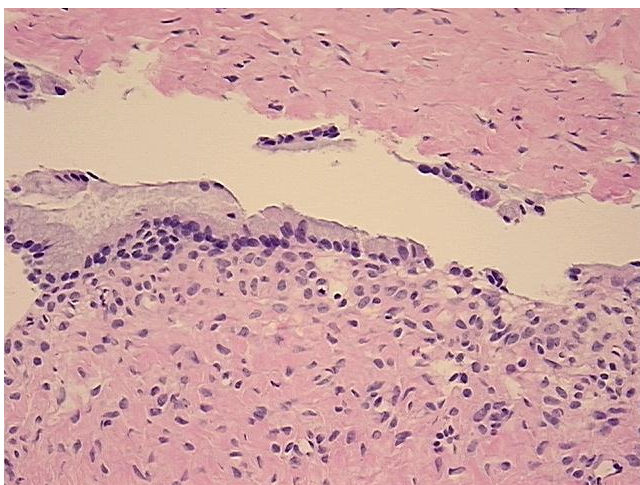

20x Image