

## Product datasheet for **CS804266**

### Tissue FFPE Sections, Omentum

#### Product data:

Product Type:	FFPE Sections
Disease State:	Other Disease
Diagnosis Category:	Benign Tumors
Tissue:	Omentum
Frozen Sample ID:	PA154767B1
Case ID:	CU0000005094
Tissue of Origin:	Omentum
Site of Finding:	Omentum
Appearance:	T
Sample Diagnosis (from Pathology Verification):	Brenner tumor
Normal:	10%
Lesional:	0%
Tumor:	50%
Tumor Hypo/Acellular Stroma:	0%
Tumor Hypercellular Stroma:	35%
Necrosis:	5%
Pathology Verification notes from H&E review:	metastatic malignant Brenner tumor from ovary, with extensive stromal desmoplasia
CASE Diagnosis (from medical center path report):	Brenner tumor
Age:	44
Gender:	Female
Tumor Grade:	AJCC G2: Moderately differentiated



[View online »](#)

Minimum Stage Grouping:	III
T (Extent of Primary Tumor):	T3
N (Lymph node metastasis):	NX
M (Distant metastasis):	MX
Diagnostic Test Results:	Cytokeratin 7 ~ CK7 ! by IHC,Positive; Cytokeratin 20 ~ CK20 ! by IHC,Negative; CD66e ~ CEACAM5 ! by IHC,Negative
Storage:	Store FFPE tissue sections at +4°C.
Stability:	All FFPE tissue sections are stable for 1 year from date of purchase.

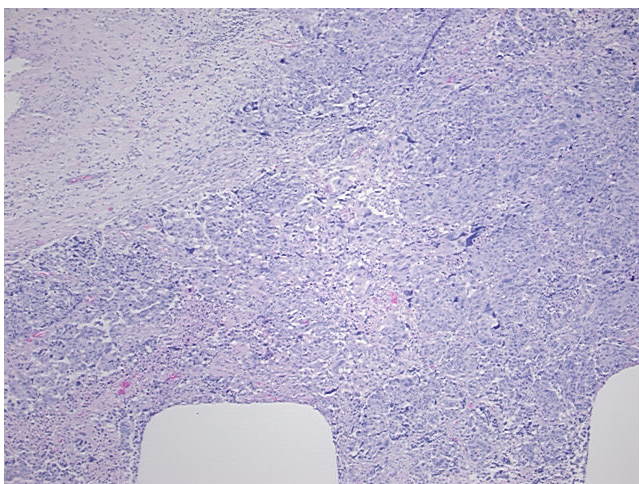
**Product images:**

4x Image

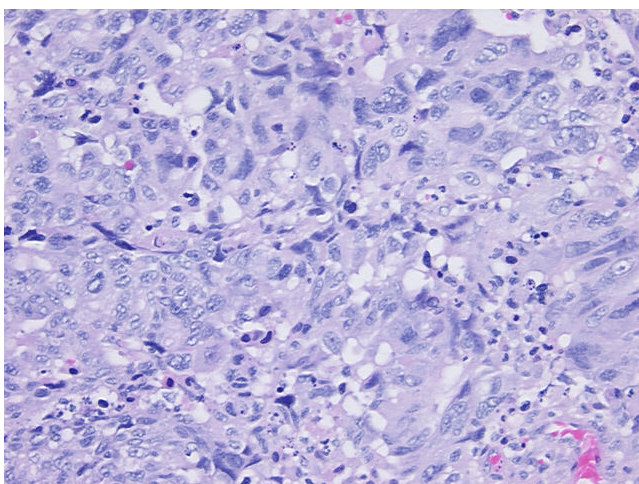

20x Image