

Product datasheet for **CS804184**

Tissue FFPE Sections, Ovary: right

Product data:

Product Type:	FFPE Sections
Disease State:	Cancer
Diagnosis Category:	Ovarian Cancer
Tissue:	Ovary
Frozen Sample ID:	PA15476D60
Case ID:	CU0000005064
Tissue of Origin:	Ovary: right
Site of Finding:	Omentum
Appearance:	T
Sample Diagnosis (from Pathology Verification):	Adenocarcinoma of ovary, endometrioid, serous, metastatic
Normal:	5%
Lesional:	0%
Tumor:	75%
Tumor Hypo/Acellular Stroma:	10%
Tumor Hypercellular Stroma:	0%
Necrosis:	10%
Pathology Verification notes from H&E review:	Tumor: mixed cell type
CASE Diagnosis (from medical center path report):	Adenocarcinoma of ovary, endometrioid, serous
Age:	48
Gender:	Female
Tumor Grade:	FIGO G2: Moderately differentiated



[View online »](#)

Minimum Stage Grouping: IIIA

T (Extent of Primary Tumor): T3a

N (Lymph node metastasis): NX

M (Distant metastasis): MX

Diagnostic Test Results: Proliferation index ~ PI,High; CD10 ~ CALLA ~ Common ALL antigen ! by IHC,Positive

Storage: Store FFPE tissue sections at +4°C.

Stability: All FFPE tissue sections are stable for 1 year from date of purchase.

Product images:

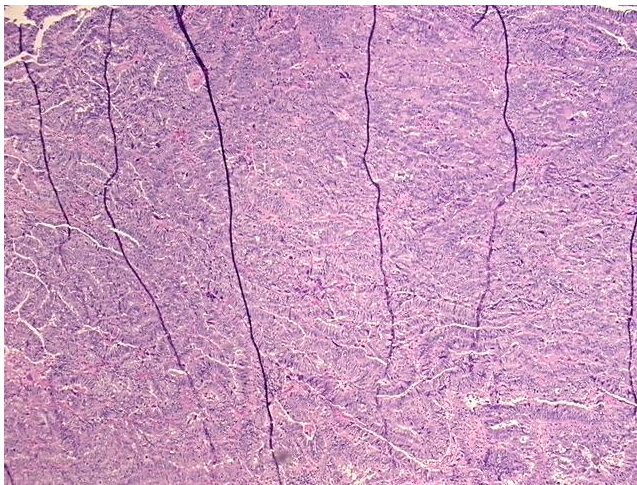

4x Image

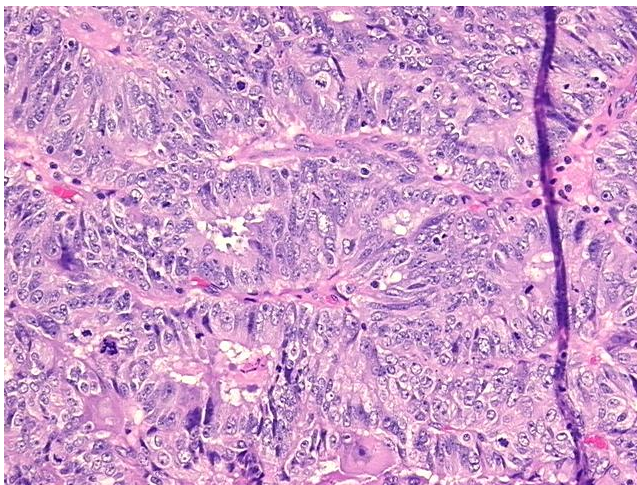

20x Image