

## Product datasheet for CS804006

### Tissue FFPE Sections, Ovary: right

#### Product data:

|   |  |
|---|--|
| Product Type:                                     | FFPE Sections                                |
| Disease State:                                    | Cancer                                       |
| Diagnosis Category:                               | Ovarian Cancer                               |
| Tissue:   | Ovary  |
| Frozen Sample ID:                                 | PA1547643C                                   |
| Case ID:  | CU0000002008                                 |
| Tissue of Origin:                                 | Ovary: right                                 |
| Site of Finding:                                  | Ovary: right                                 |
| Appearance:                                       | T  |
| Sample Diagnosis (from Pathology Verification):   | Adenocarcinoma of ovary, endometrioid        |
| Normal:   | 50%  |
| Lesional:   | 0%   |
| Tumor:  | 30%  |
| Tumor Hypo/Acellular Stroma:                      | 0%   |
| Tumor Hypercellular Stroma:                       | 20%  |
| Necrosis:   | 0%   |
| Pathology Verification notes from H&E review:     | Adenocarcinoma with squamous differentiation |
| CASE Diagnosis (from medical center path report): | Adenocarcinoma of ovary, endometrioid        |
| Age:  | 36   |
| Gender:   | Female                                       |
| Tumor Grade:                                      | FIGO G2: Moderately differentiated           |



[View online »](#)

|                              |   |
|------------------------------|---|
| Minimum Stage Grouping:      | IB  |
| T (Extent of Primary Tumor): | T1b   |
| N (Lymph node metastasis):   | NX  |
| M (Distant metastasis):      | MX  |
| Storage:                     | Store FFPE tissue sections at +4°C.                                   |
| Stability:                   | All FFPE tissue sections are stable for 1 year from date of purchase. |

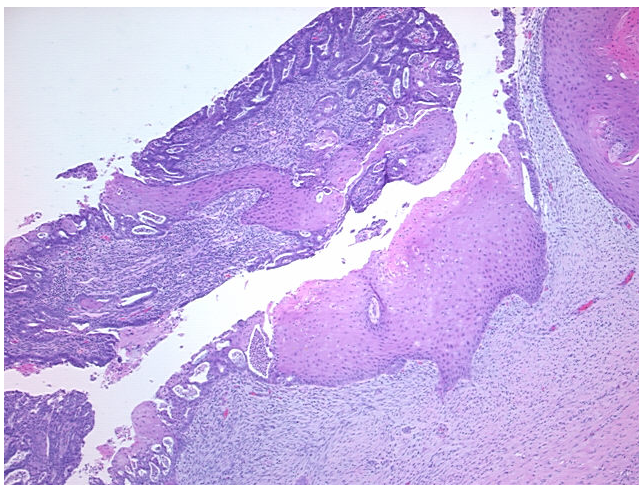
**Product images:**

4x Image

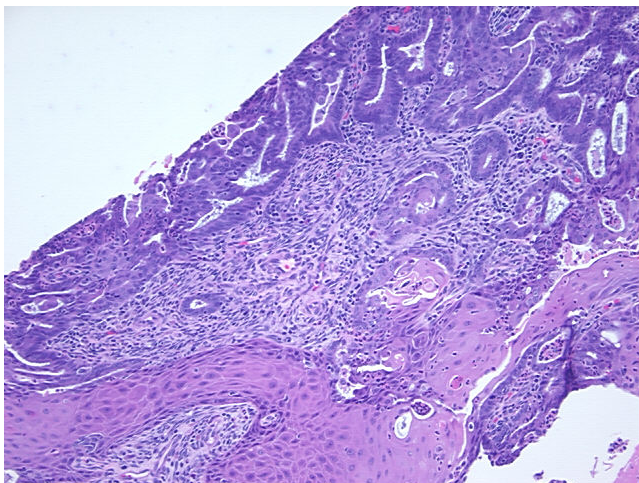

20x Image