

## Product datasheet for **CS803871**

### Tissue FFPE Sections, Thyroid gland

#### Product data:

Product Type:	FFPE Sections
Disease State:	Other Disease
Diagnosis Category:	Thyroiditis
Tissue:	Thyroid gland
Frozen Sample ID:	PA0000229D
Case ID:	CU0000001954
Tissue of Origin:	Thyroid gland
Site of Finding:	Thyroid gland
Appearance:	L
Sample Diagnosis (from Pathology Verification):	Thyroiditis, lymphocytic
Normal:	0%
Lesional:	100%
Tumor:	0%
Tumor Hypo/Acellular Stroma:	0%
Tumor Hypercellular Stroma:	0%
Necrosis:	0%
Pathology Verification notes from H&E review:	Non Tumor Structures: 75% Thyroid follicles, 10% Fibrous stroma, 15% Lymphoid stroma
CASE Diagnosis (from medical center path report):	Tumor of unknown origin, carcinoid, metastatic
Age:	61
Gender:	Female
Tumor Grade:	Not Reported



[View online »](#)

Minimum Stage Grouping: IV

T (Extent of Primary Tumor): TX

N (Lymph node metastasis): NX

M (Distant metastasis): M1

Diagnostic Test Results: Synaptophysin ~ SYN ! by IHC,Negative; CD45 ~ Leukocyte common antigen ! by IHC,Negative; Chromogranin A ~ Parathyroid secretory protein 1 ! by IHC,Positive; Calcitonin ~ CAL3F5 ! by IHC,Negative

Storage: Store FFPE tissue sections at +4°C.

Stability: All FFPE tissue sections are stable for 1 year from date of purchase.

### Product images:

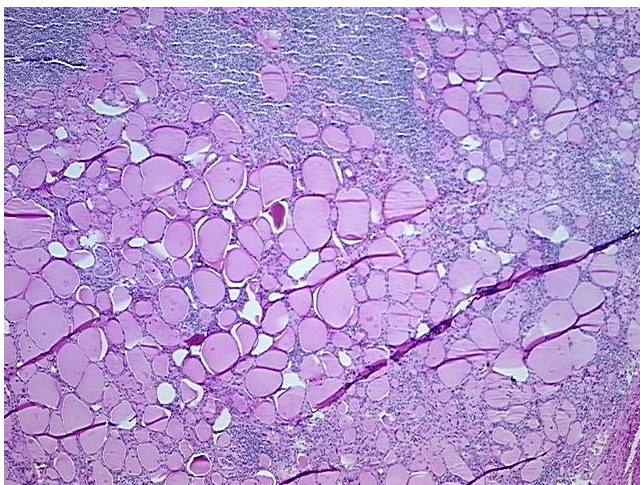

4x Image

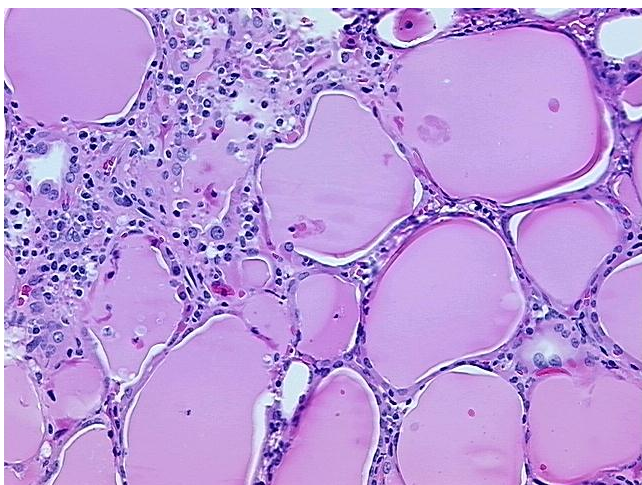

20x Image