

Product datasheet for **CS803870**

Tissue FFPE Sections, Thyroid gland

Product data:

Product Type:	FFPE Sections
Disease State:	Other Disease
Diagnosis Category:	Thyroiditis
Tissue:	Thyroid gland
Frozen Sample ID:	PA0000229C
Case ID:	CU0000001954
Tissue of Origin:	Thyroid gland
Site of Finding:	Thyroid gland
Appearance:	L
Sample Diagnosis (from Pathology Verification):	Thyroiditis, lymphocytic
Normal:	30%
Lesional:	70%
Tumor:	0%
Tumor Hypo/Acellular Stroma:	0%
Tumor Hypercellular Stroma:	0%
Necrosis:	0%
Pathology Verification notes from H&E review:	Inflammation: Mild Lymphoid infiltrate; Non Tumor Structures: 90% Thyroid follicles, 10% Fibrous stroma
CASE Diagnosis (from medical center path report):	Tumor of unknown origin, carcinoid, metastatic
Age:	61
Gender:	Female
Tumor Grade:	Not Reported



[View online »](#)

Minimum Stage Grouping:	IV
T (Extent of Primary Tumor):	TX
N (Lymph node metastasis):	NX
M (Distant metastasis):	M1
Diagnostic Test Results:	Synaptophysin ~ SYN ! by IHC,Negative; CD45 ~ Leukocyte common antigen ! by IHC,Negative; Chromogranin A ~ Parathyroid secretory protein 1 ! by IHC,Positive; Calcitonin ~ CAL3F5 ! by IHC,Negative
Storage:	Store FFPE tissue sections at +4°C.
Stability:	All FFPE tissue sections are stable for 1 year from date of purchase.

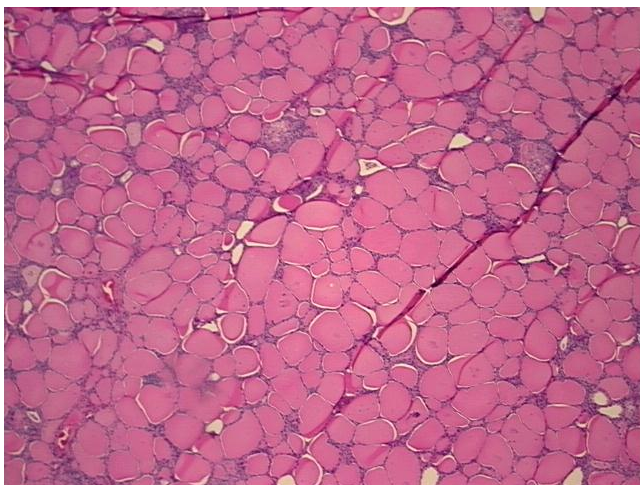
Product images:

4x Image

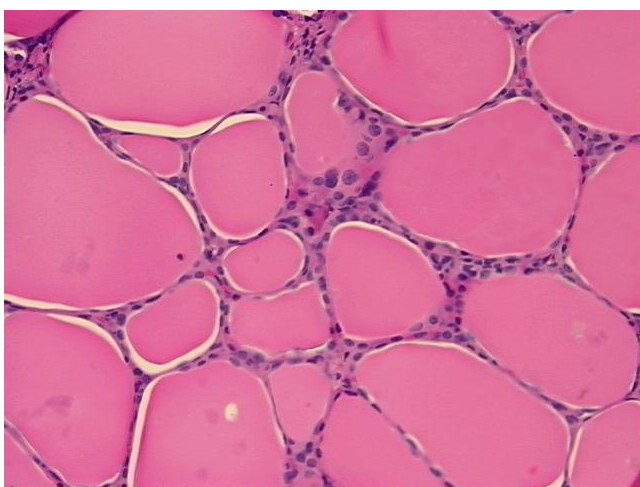

20x Image