

## Product datasheet for **CS803795**

### Tissue FFPE Sections, Seminal vesicle

#### Product data:

Product Type:	FFPE Sections
Disease State:	Normal
Diagnosis Category:	Normal
Tissue:	Seminal vesicle
Frozen Sample ID:	PA00002209
Case ID:	CU0000001921
Tissue of Origin:	Seminal vesicle
Site of Finding:	Seminal vesicle
Appearance:	R
Sample Diagnosis (from Pathology Verification):	Within normal limits
Normal:	100%
Lesional:	0%
Tumor:	0%
Tumor Hypo/Acellular Stroma:	0%
Tumor Hypercellular Stroma:	0%
Necrosis:	0%
Pathology Verification notes from H&E review:	5% epithelium, 95% muscular stroma
CASE Diagnosis (from medical center path report):	Adenocarcinoma of prostate
Age:	56
Gender:	Male
Tumor Grade:	Gleason Score: 3+3=6/10



[View online »](#)

Minimum Stage Grouping:	II
T (Extent of Primary Tumor):	T2b
N (Lymph node metastasis):	N0
M (Distant metastasis):	MX
Storage:	Store FFPE tissue sections at +4°C.
Stability:	All FFPE tissue sections are stable for 1 year from date of purchase.

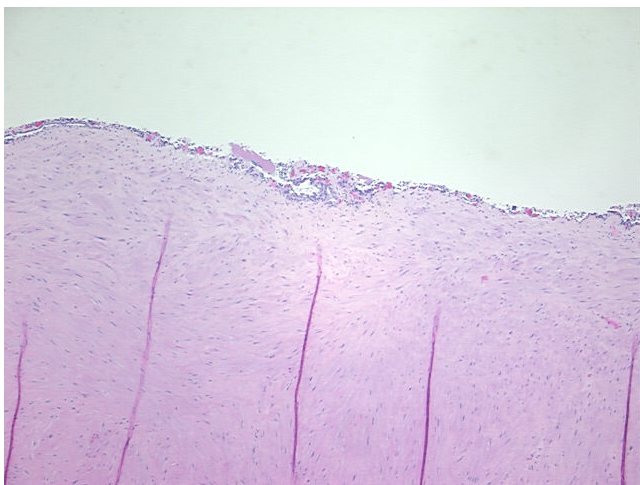
**Product images:**

4x Image

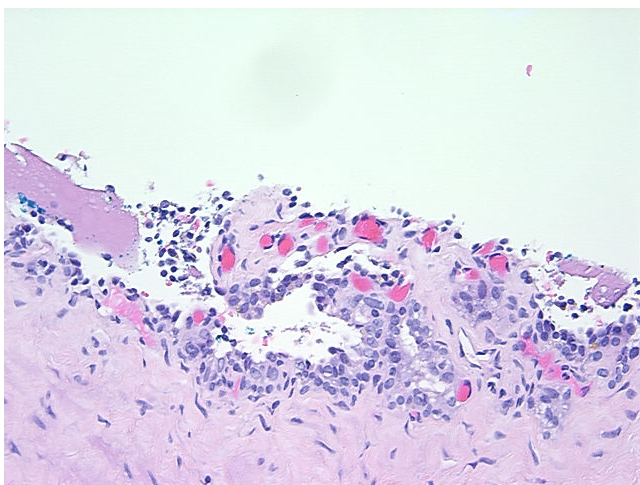

20x Image