

Product datasheet for **CS803583**

Tissue FFPE Sections, Ovary: right

Product data:

| | |
|---|---------------------------------------|
| Product Type: | FFPE Sections |
| Disease State: | Cancer |
| Diagnosis Category: | Ovarian Cancer |
| Tissue: | Ovary |
| Frozen Sample ID: | PA154763A1 |
| Case ID: | CU0000001854 |
| Tissue of Origin: | Ovary: right |
| Site of Finding: | Ovary: right |
| Appearance: | T |
| Sample Diagnosis (from Pathology Verification): | Adenocarcinoma of ovary, endometrioid |
| Normal: | 0% |
| Lesional: | 0% |
| Tumor: | 55% |
| Tumor Hypo/Acellular Stroma: | 0% |
| Tumor Hypercellular Stroma: | 45% |
| Necrosis: | 0% |
| CASE Diagnosis (from medical center path report): | Adenocarcinoma of ovary, endometrioid |
| Age: | 41 |
| Gender: | Female |
| Tumor Grade: | FIGO G1: Well differentiated |
| Minimum Stage Grouping: | IA |



[View online »](#)

T (Extent of Primary Tumor): T1a

N (Lymph node metastasis): NX

M (Distant metastasis): MX

Storage: Store FFPE tissue sections at +4°C.

Stability: All FFPE tissue sections are stable for 1 year from date of purchase.

Product images:

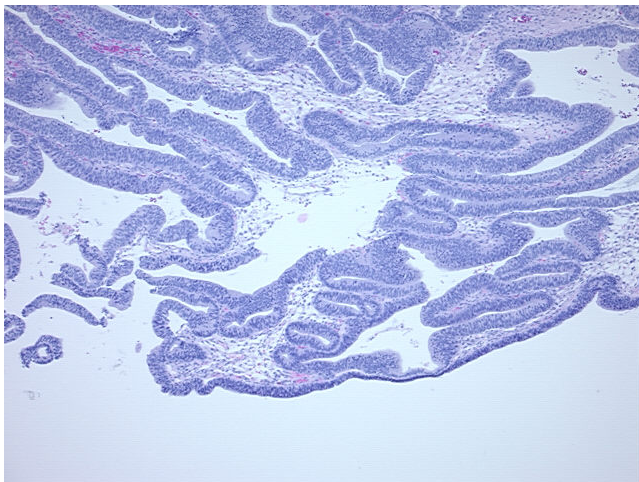

4x Image

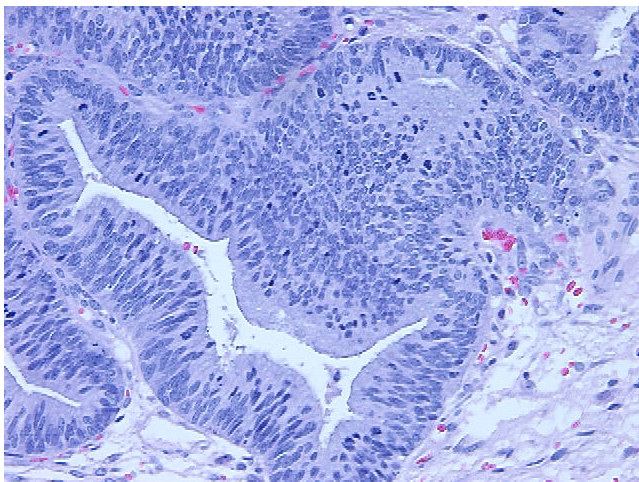

20x Image