

Product datasheet for **CS803367**

Tissue FFPE Sections, Prostate

Product data:

| | |
|---|---|
| Product Type: | FFPE Sections |
| Disease State: | Other Disease |
| Diagnosis Category: | Benign Prostatic Hyperplasia (BPH) |
| Tissue: | Prostate |
| Frozen Sample ID: | PA15476399 |
| Case ID: | CU0000001767 |
| Tissue of Origin: | Prostate |
| Site of Finding: | Prostate |
| Appearance: | L |
| Sample Diagnosis (from Pathology Verification): | Hyperplasia of prostate |
| Normal: | 0% |
| Lesional: | 100% |
| Tumor: | 0% |
| Tumor Hypo/Acellular Stroma: | 0% |
| Tumor Hypercellular Stroma: | 0% |
| Necrosis: | 0% |
| Pathology Verification notes from H&E review: | 55% glandular epithelium, 45% stroma; benign prostate hyperplasia |
| CASE Diagnosis (from medical center path report): | Adenocarcinoma of prostate |
| Age: | 61 |
| Gender: | Male |
| Tumor Grade: | Gleason Score: 3+3=6/10 |



[View online »](#)

| | |
|------------------------------|---|
| Minimum Stage Grouping: | II |
| T (Extent of Primary Tumor): | T2c |
| N (Lymph node metastasis): | N0 |
| M (Distant metastasis): | MX |
| Storage: | Store FFPE tissue sections at +4°C. |
| Stability: | All FFPE tissue sections are stable for 1 year from date of purchase. |

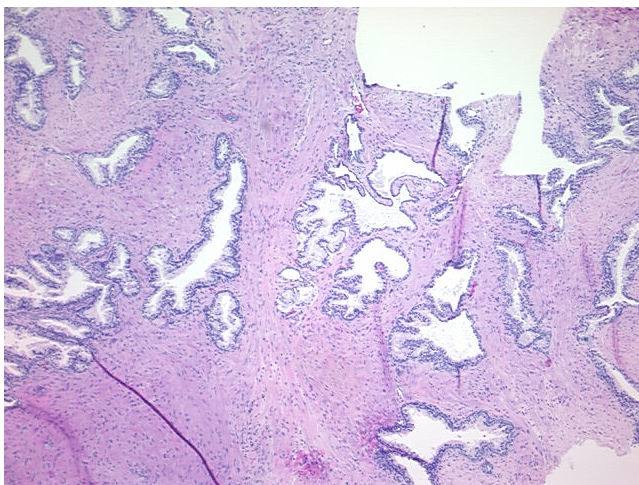
Product images:

4x Image

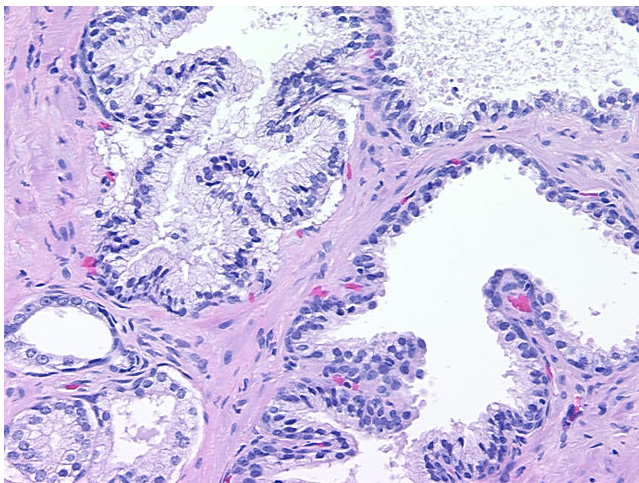

20x Image