

Product datasheet for **CS803053**

Tissue FFPE Sections, Prostate

Product data:

Product Type:	FFPE Sections
Disease State:	Normal
Diagnosis Category:	Normal
Tissue:	Prostate
Frozen Sample ID:	PA0000183A
Case ID:	CU0000001612
Tissue of Origin:	Prostate
Site of Finding:	Prostate
Appearance:	R
Sample Diagnosis (from Pathology Verification):	Within normal limits
Normal:	100%
Lesional:	0%
Tumor:	0%
Tumor Hypo/Acellular Stroma:	0%
Tumor Hypercellular Stroma:	0%
Necrosis:	0%
Pathology Verification notes from H&E review:	40% Glandular epithelium, 60% Stroma; Contains focal acute inflammation
CASE Diagnosis (from medical center path report):	Adenocarcinoma of prostate
Age:	76
Gender:	Male
Tumor Grade:	Gleason Score: 3+4=7/10



[View online »](#)

Minimum Stage Grouping:	II
T (Extent of Primary Tumor):	T2a
N (Lymph node metastasis):	NX
M (Distant metastasis):	MX
Diagnostic Test Results:	HER2 ~ ERBB2 ~ Neu ! by IHC,Negative
Storage:	Store FFPE tissue sections at +4°C.
Stability:	All FFPE tissue sections are stable for 1 year from date of purchase.

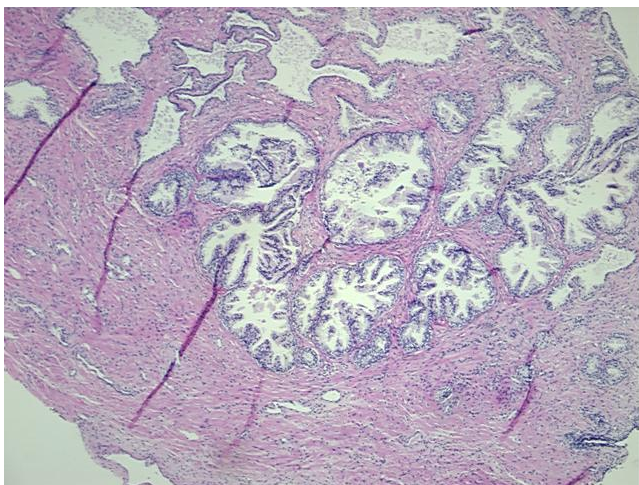
Product images:

4x Image

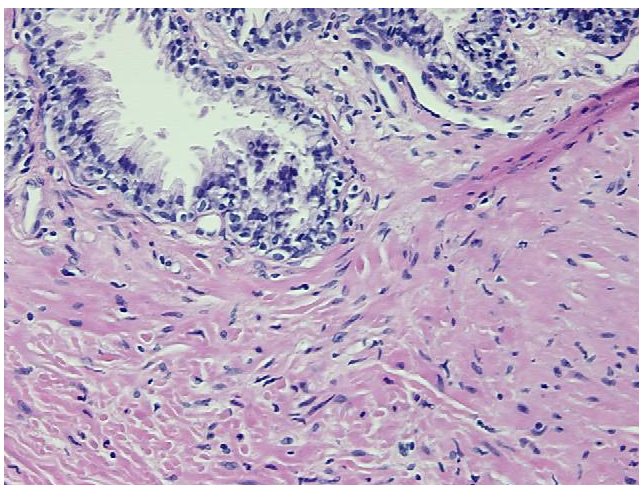

20x Image