

## Product datasheet for CS803025

### Tissue FFPE Sections, Prostate

#### Product data:

Product Type:	FFPE Sections
Disease State:	Other Disease
Diagnosis Category:	Prostatic Intraepithelial Neoplasia (PIN)
Tissue:	Prostate
Frozen Sample ID:	PA000017E5
Case ID:	CU0000001598
Tissue of Origin:	Prostate
Site of Finding:	Prostate
Appearance:	L
Sample Diagnosis (from Pathology Verification):	Prostatic intraepithelial neoplasia
Normal:	0%
Lesional:	100%
Tumor:	0%
Tumor Hypo/Acellular Stroma:	0%
Tumor Hypercellular Stroma:	0%
Necrosis:	0%
Pathology Verification notes from H&E review:	10% high grade prostatic intraepithelial neoplasia; 90% benign prostate hyperplasia consisting of 40% epithelium, 50% fibromuscular stroma
CASE Diagnosis (from medical center path report):	Adenocarcinoma of prostate
Age:	66
Gender:	Male
Tumor Grade:	Gleason Score: 4+3=7/10



[View online »](#)

Minimum Stage Grouping:	III
T (Extent of Primary Tumor):	T3a
N (Lymph node metastasis):	N0
M (Distant metastasis):	MX
Diagnostic Test Results:	HER2 ~ ERBB2 ~ Neu ! by IHC,Negative
Storage:	Store FFPE tissue sections at +4°C.
Stability:	All FFPE tissue sections are stable for 1 year from date of purchase.

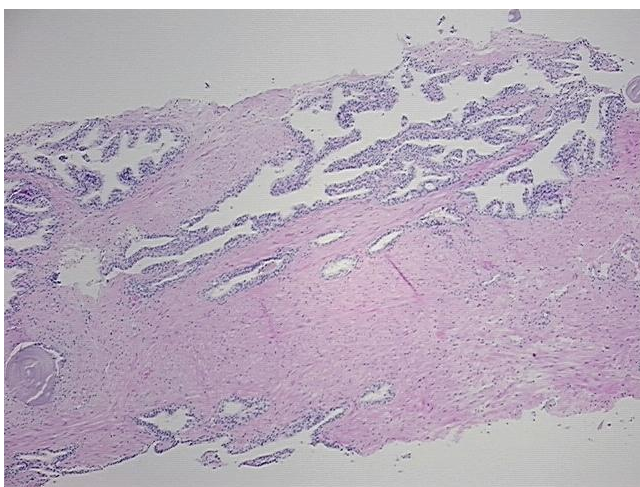
**Product images:**

4x Image

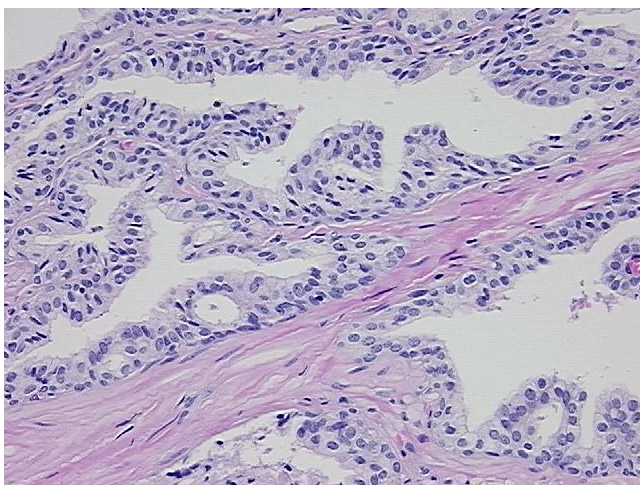

20x Image