

## Product datasheet for **CS802864**

### Tissue FFPE Sections, Retroperitoneal region

#### Product data:

|   |                                     |
|---|-------------------------------------|
| Product Type:                                     | FFPE Sections                       |
| Disease State:                                    | Other Disease                       |
| Tissue:   | Retroperitoneal region              |
| Frozen Sample ID:                                 | PA15477D57                          |
| Case ID:  | CU0000001539                        |
| Tissue of Origin:                                 | Retroperitoneal region              |
| Site of Finding:                                  | Retroperitoneal region              |
| Appearance:                                       | Tumor                               |
| Sample Diagnosis (from Pathology Verification):   | Paranglioma of retroperitoneum      |
| Normal:   | 0%                                  |
| Lesional:   | 0%                                  |
| Tumor:  | 95%                                 |
| Tumor Hypo/Acellular Stroma:                      | 0%                                  |
| Tumor Hypercellular Stroma:                       | 5%                                  |
| Necrosis:   | 0%                                  |
| CASE Diagnosis (from medical center path report): | Paranglioma of retroperitoneum      |
| Age:  | 76                                  |
| Gender:   | Female                              |
| Tumor Grade:                                      | Not Reported                        |
| Minimum Stage Grouping:                           | Not Reported                        |
| Storage:  | Store FFPE tissue sections at +4°C. |



[View online »](#)

Stability: All FFPE tissue sections are stable for 1 year from date of purchase.

**Product images:**

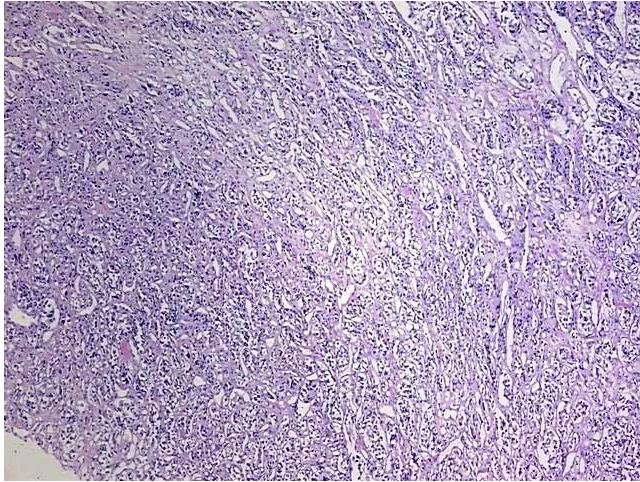

4x Image

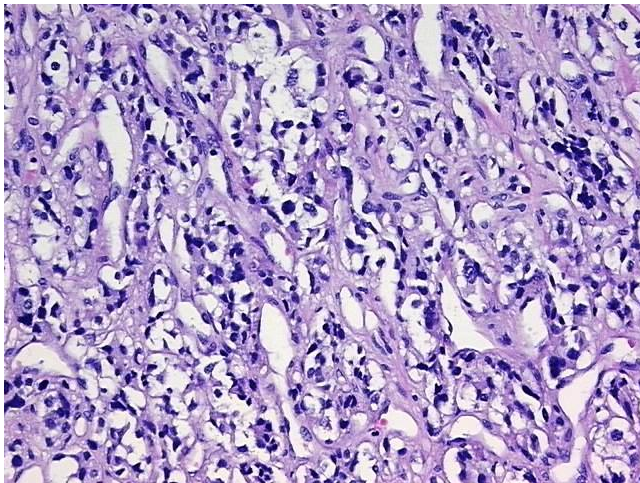

20x Image