

Product datasheet for CS802559

Tissue FFPE Sections, Breast, right

Product data:

Product Type:	FFPE Sections
Disease State:	Other Disease
Diagnosis Category:	Hyperplasia
Tissue:	Breast
Frozen Sample ID:	PA0000137C
Case ID:	CU0000001397
Tissue of Origin:	Breast, right
Site of Finding:	Breast, right
Appearance:	L
Sample Diagnosis (from Pathology Verification):	Lobular hyperplasia of breast, atypical
Normal:	0%
Lesional:	100%
Tumor:	0%
Tumor Hypo/Acellular Stroma:	0%
Tumor Hypercellular Stroma:	0%
Necrosis:	0%
Pathology Verification notes from H&E review:	Non Tumor Structures: 15% Glandular epithelium, 55% Stroma, 30% Adipose tissue; Other Features/Comments: 5% atypical lobular hyperplasia; 95% fibrocystic change, Microcalcifications present
CASE Diagnosis (from medical center path report):	Lobular hyperplasia of breast, atypical
Age:	46
Gender:	Female



[View online »](#)

Storage: Store FFPE tissue sections at +4°C.

Stability: All FFPE tissue sections are stable for 1 year from date of purchase.

Product images:

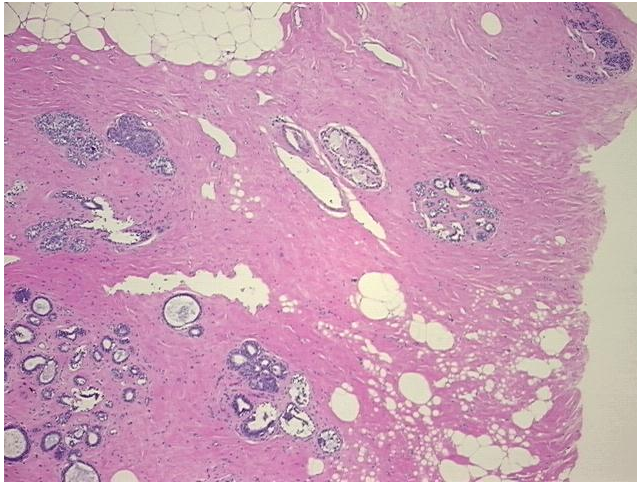

4x Image

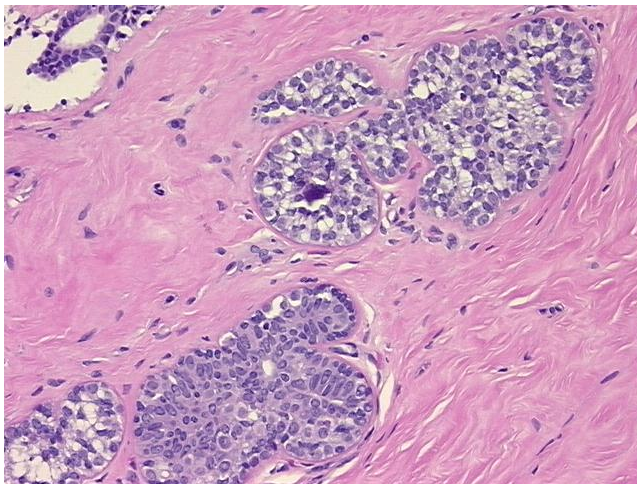

20x Image