

Product datasheet for **CS802444**

Tissue FFPE Sections, Appendix

Product data:

Product Type:	FFPE Sections
Disease State:	Other Disease
Diagnosis Category:	Appendix: Dystrophic Calcification
Tissue:	Appendix
Frozen Sample ID:	PA0000124D
Case ID:	CU0000001319
Tissue of Origin:	Appendix
Site of Finding:	Appendix
Appearance:	L
Sample Diagnosis (from Pathology Verification):	Dystrophic calcification of appendix
Normal:	40%
Lesional:	60%
Tumor:	0%
Tumor Hypo/Acellular Stroma:	0%
Tumor Hypercellular Stroma:	0%
Necrosis:	0%
Pathology Verification notes from H&E review:	No residual mucinous cystadenoma of appendix; lesional component consists of dystrophic calcification of mucosa; normal component consist of periappendiceal fat
CASE Diagnosis (from medical center path report):	Cystadenoma of appendix, mucinous
Age:	51
Gender:	Female
Tumor Grade:	Not Reported



[View online »](#)

Minimum Stage Grouping:	Not Reported
T (Extent of Primary Tumor):	Not Reported
N (Lymph node metastasis):	Not Reported
M (Distant metastasis):	Not Reported
Storage:	Store FFPE tissue sections at +4°C.
Stability:	All FFPE tissue sections are stable for 1 year from date of purchase.

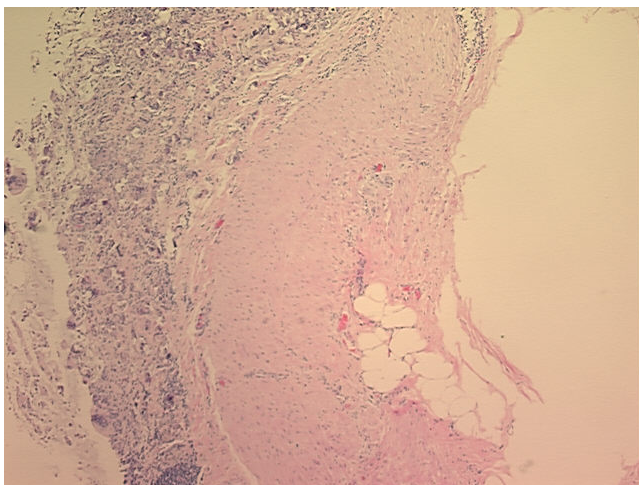
Product images:

4x Image

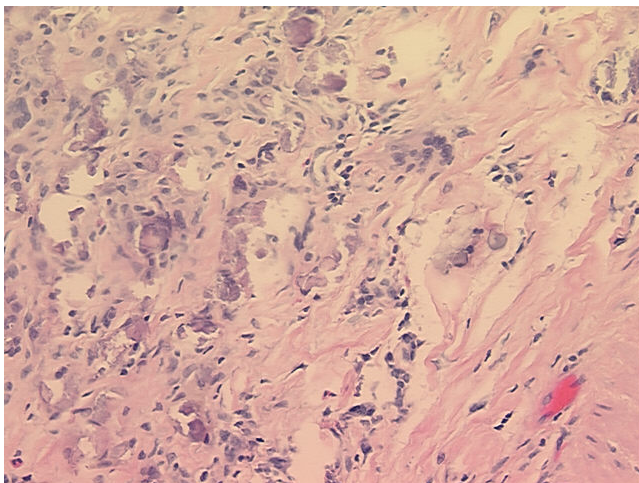

20x Image