

## Product datasheet for CS801911

### Tissue FFPE Sections, Breast

#### Product data:

Product Type:	FFPE Sections
Disease State:	Normal
Diagnosis Category:	Normal
Tissue:	Breast
Frozen Sample ID:	PA00000B86
Case ID:	CU0000001084
Tissue of Origin:	Breast
Site of Finding:	Breast
Appearance:	R
Sample Diagnosis (from Pathology Verification):	Within normal limits
Normal:	100%
Lesional:	0%
Tumor:	0%
Tumor Hypo/Acellular Stroma:	0%
Tumor Hypercellular Stroma:	0%
Necrosis:	0%
Pathology Verification notes from H&E review:	20% epithelium, 60% fibrous stroma, 20% fat
CASE Diagnosis (from medical center path report):	Carcinoma in situ of breast, ductal
Age:	66
Gender:	Female
Tumor Grade:	Not Reported



[View online »](#)

T (Extent of Primary Tumor): Tis

N (Lymph node metastasis): NX

M (Distant metastasis): MX

Storage: Store FFPE tissue sections at +4°C.

Stability: All FFPE tissue sections are stable for 1 year from date of purchase.

### Product images:

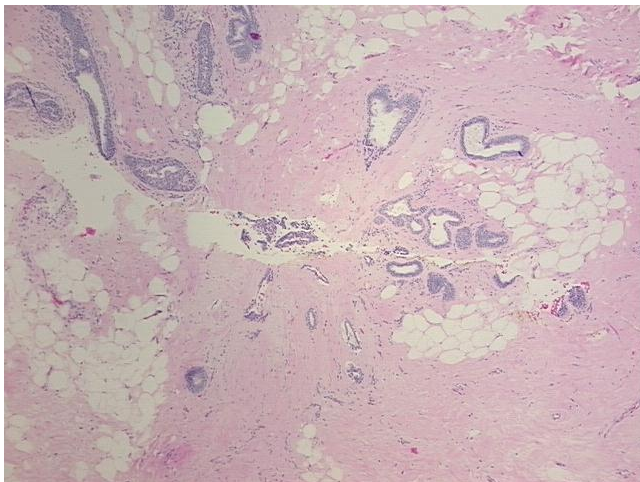

4x Image

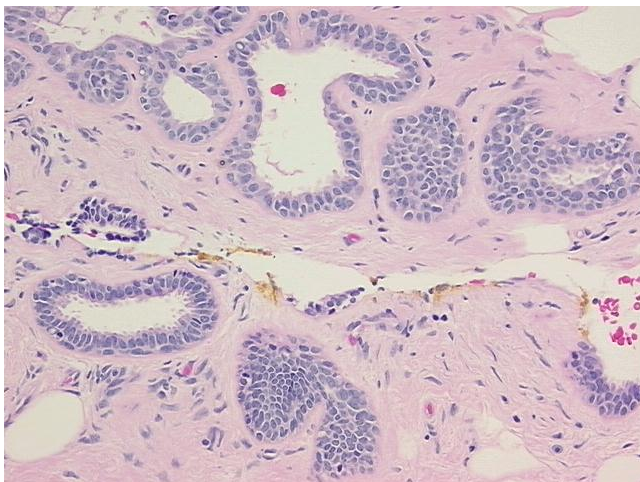

20x Image