

## Product datasheet for **CS801882**

### Tissue FFPE Sections, Breast

#### Product data:

Product Type:	FFPE Sections
Disease State:	Normal
Diagnosis Category:	Normal
Tissue:	Breast
Frozen Sample ID:	PA00000B67
Case ID:	CU0000001077
Tissue of Origin:	Breast
Site of Finding:	Breast
Appearance:	R
Sample Diagnosis (from Pathology Verification):	Within normal limits
Normal:	100%
Lesional:	0%
Tumor:	0%
Tumor Hypo/Acellular Stroma:	0%
Tumor Hypercellular Stroma:	0%
Necrosis:	0%
Pathology Verification notes from H&E review:	15% breast ductules and acini, 85% fibrofatty stroma
CASE Diagnosis (from medical center path report):	Carcinoma in situ of breast, ductal
Age:	61
Gender:	Female
Tumor Grade:	Not Reported



[View online »](#)

T (Extent of Primary Tumor): Tis

N (Lymph node metastasis): N0

M (Distant metastasis): MX

Storage: Store FFPE tissue sections at +4°C.

Stability: All FFPE tissue sections are stable for 1 year from date of purchase.

### Product images:

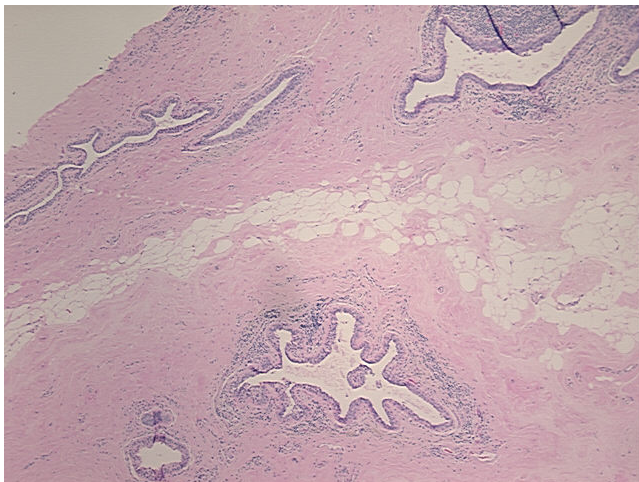

4x Image

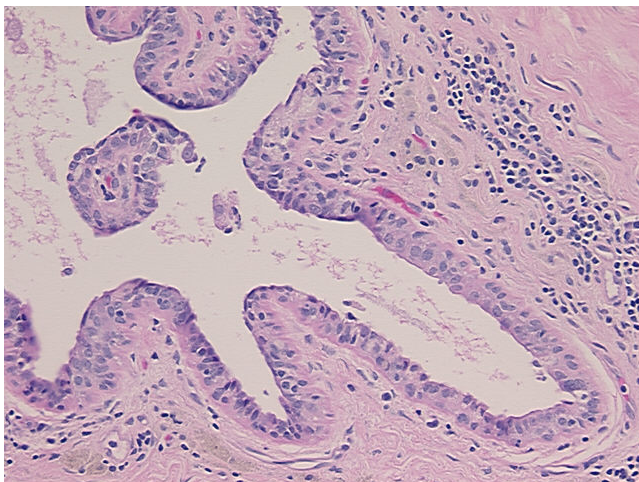

20x Image