

## Product datasheet for **CS801281**

### Tissue FFPE Sections, Unknown tissue

#### Product data:

Product Type:	FFPE Sections
Disease State:	Cancer
Diagnosis Category:	Cancer of Unknown Origin
Tissue:	Unknown origin
Frozen Sample ID:	PA000005CD
Case ID:	CU0000000819
Tissue of Origin:	Unknown tissue
Site of Finding:	Lung
Appearance:	T
Sample Diagnosis (from Pathology Verification):	Carcinoma of unknown origin, metastatic
Normal:	45%
Lesional:	0%
Tumor:	50%
Tumor Hypo/Acellular Stroma:	0%
Tumor Hypercellular Stroma:	5%
Necrosis:	0%
Pathology Verification notes from H&E review:	clear cell and papillary features;cannot rule out renal cell carcinoma
CASE Diagnosis (from medical center path report):	Carcinoma of unknown origin, metastatic
Age:	46
Gender:	Female
Tumor Grade:	Not Reported



[View online »](#)

Minimum Stage Grouping:	IV
T (Extent of Primary Tumor):	TX
N (Lymph node metastasis):	NX
M (Distant metastasis):	M1
Diagnostic Test Results:	Hale colloidal iron stain,Positive; Thyroglobulin ~ TGB ~ THYRO,Negative; Cytokeratin 7 ~ CK7 ! by IHC,Positive; Cytokeratin 20 ~ CK20 ! by IHC,Positive; Calcitonin ~ CAL3F5 ! by IHC,Negative; CD68 ~ KP1 ! by IHC,Negative; Cytokeratin AE1/AE3
Storage:	Store FFPE tissue sections at +4°C.
Stability:	All FFPE tissue sections are stable for 1 year from date of purchase.

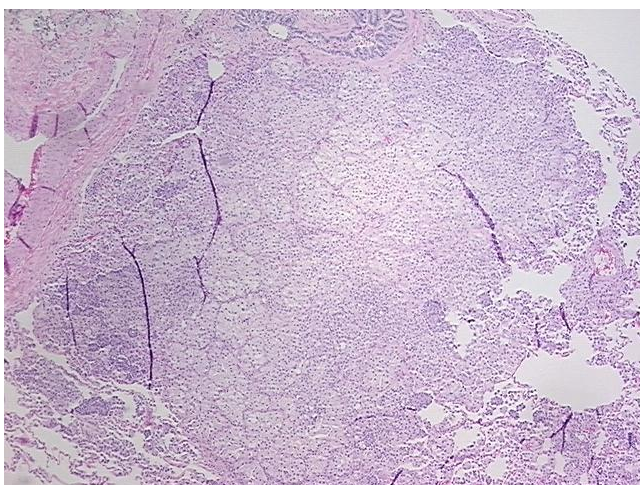
**Product images:**

4x Image

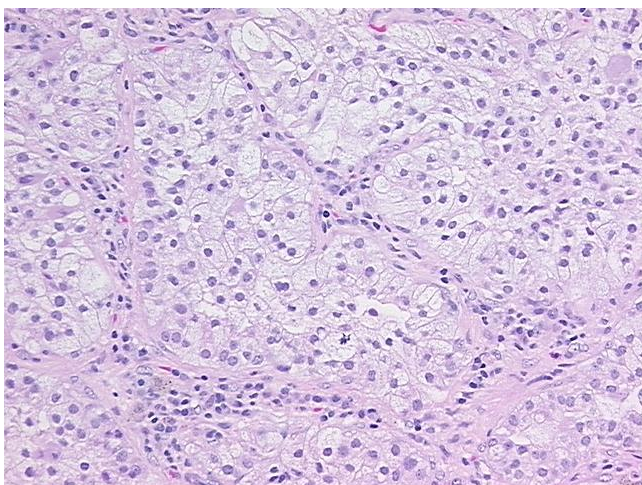

20x Image