

Product datasheet for **CS800666**

Tissue FFPE Sections, Liver

Product data:

| | |
|---|---|
| Product Type: | FFPE Sections |
| Disease State: | Other Disease |
| Diagnosis Category: | Cirrhosis |
| Tissue: | Liver |
| Frozen Sample ID: | PA0000047A |
| Case ID: | CU0000000543 |
| Tissue of Origin: | Liver |
| Site of Finding: | Liver |
| Appearance: | L |
| Sample Diagnosis (from Pathology Verification): | Cirrhosis of liver |
| Normal: | 0% |
| Lesional: | 100% |
| Tumor: | 0% |
| Tumor Hypo/Acellular Stroma: | 0% |
| Tumor Hypercellular Stroma: | 0% |
| Necrosis: | 0% |
| Pathology Verification notes from H&E review: | 95% Lobules, 5% Portal Triad; Established cirrhosis |
| CASE Diagnosis (from medical center path report): | Malignant melanoma, metastatic |
| Age: | 56 |
| Gender: | Male |
| Tumor Grade: | Not Reported |



[View online »](#)

| | |
|------------------------------|---|
| Minimum Stage Grouping: | IV |
| T (Extent of Primary Tumor): | TX |
| N (Lymph node metastasis): | NX |
| M (Distant metastasis): | M1c |
| Diagnostic Test Results: | HMB45 melanoma antigen ~ GP100 ! by IHC,Positive; S100 protein,Positive |
| Storage: | Store FFPE tissue sections at +4°C. |
| Stability: | All FFPE tissue sections are stable for 1 year from date of purchase. |

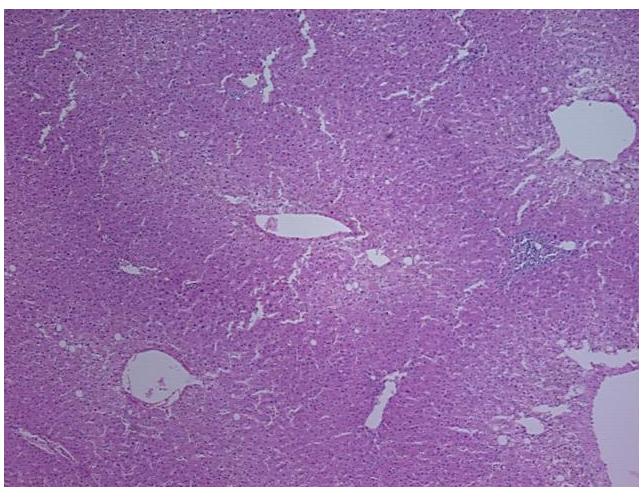
Product images:

4x Image

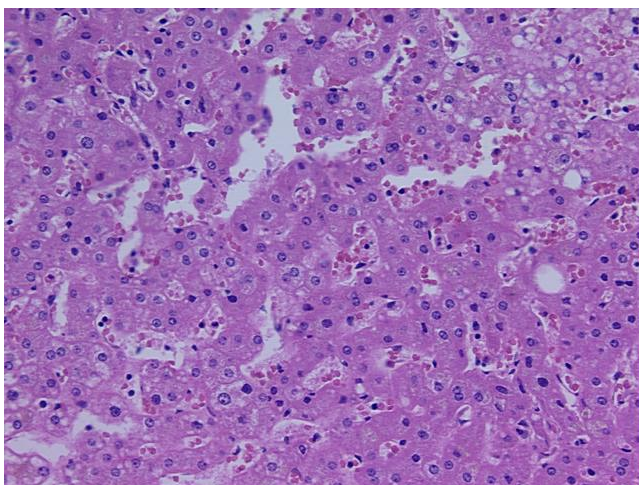

20x Image