

Product datasheet for **CS800647**

Tissue FFPE Sections, Prostate

Product data:

| | |
|---|--|
| Product Type: | FFPE Sections |
| Disease State: | Other Disease |
| Diagnosis Category: | Prostatitis |
| Tissue: | Prostate |
| Frozen Sample ID: | PA0000045B |
| Case ID: | CU0000000532 |
| Tissue of Origin: | Prostate |
| Site of Finding: | Prostate |
| Appearance: | L |
| Sample Diagnosis (from Pathology Verification): | Prostatitis |
| Normal: | 95% |
| Lesional: | 5% |
| Tumor: | 0% |
| Tumor Hypo/Acellular Stroma: | 0% |
| Tumor Hypercellular Stroma: | 0% |
| Necrosis: | 0% |
| Pathology Verification notes from H&E review: | samples contains 95% normal component consisting of 35% epithelium, 60% fibromuscular stroma |
| CASE Diagnosis (from medical center path report): | Adenocarcinoma of prostate |
| Age: | 61 |
| Gender: | Male |
| Tumor Grade: | Gleason Score: 3+4=7/10 |



[View online »](#)

| | |
|------------------------------|---|
| Minimum Stage Grouping: | II |
| T (Extent of Primary Tumor): | T2a |
| N (Lymph node metastasis): | NX |
| M (Distant metastasis): | MX |
| Diagnostic Test Results: | Proliferation index ~ PI,High; HER2 ~ ERBB2 ~ Neu ! by IHC,Negative |
| Storage: | Store FFPE tissue sections at +4°C. |
| Stability: | All FFPE tissue sections are stable for 1 year from date of purchase. |

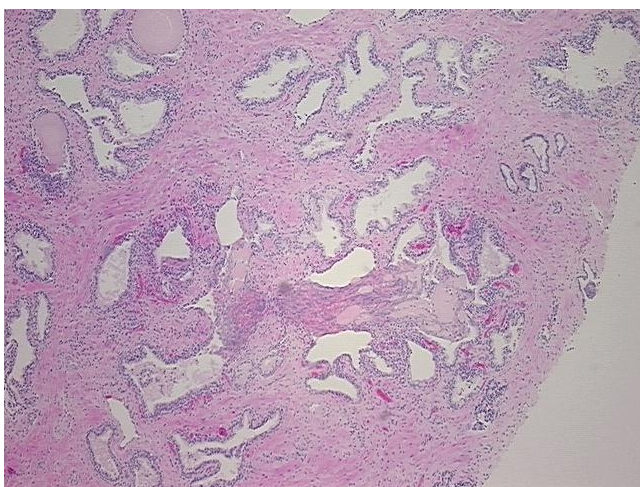
Product images:

4x Image

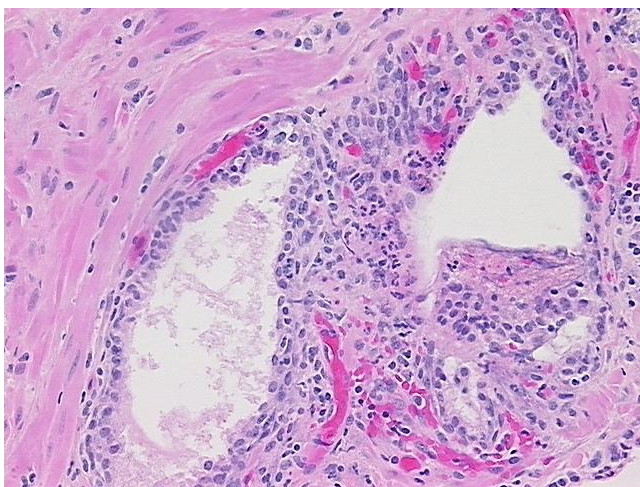

20x Image