

Product datasheet for **CS800468**

Tissue FFPE Sections, Small intestine

Product data:

Product Type:	FFPE Sections
Disease State:	Other Disease
Diagnosis Category:	Gastrointestinal Stromal Tumor (GIST)
Tissue:	Small intestine
Frozen Sample ID:	PA0000032B
Case ID:	CU0000000410
Tissue of Origin:	Small intestine
Site of Finding:	Small intestine
Appearance:	T
Sample Diagnosis (from Pathology Verification):	Gastrointestinal stromal tumor of small intestine
Normal:	0%
Lesional:	0%
Tumor:	75%
Tumor Hypo/Acellular Stroma:	15%
Tumor Hypercellular Stroma:	0%
Necrosis:	10%
Pathology Verification notes from H&E review:	Hypo/acellular component consists of thin-walled large caliber vessels and prominent intratumoral and perivascular lymphocytic infiltrate
CASE Diagnosis (from medical center path report):	Gastrointestinal stromal tumor of small intestine
Age:	61
Gender:	Male
Tumor Grade:	Not Reported



[View online »](#)

Minimum Stage Grouping:	Not Reported
T (Extent of Primary Tumor):	Not Reported
N (Lymph node metastasis):	Not Reported
M (Distant metastasis):	Not Reported
Storage:	Store FFPE tissue sections at +4°C.
Stability:	All FFPE tissue sections are stable for 1 year from date of purchase.

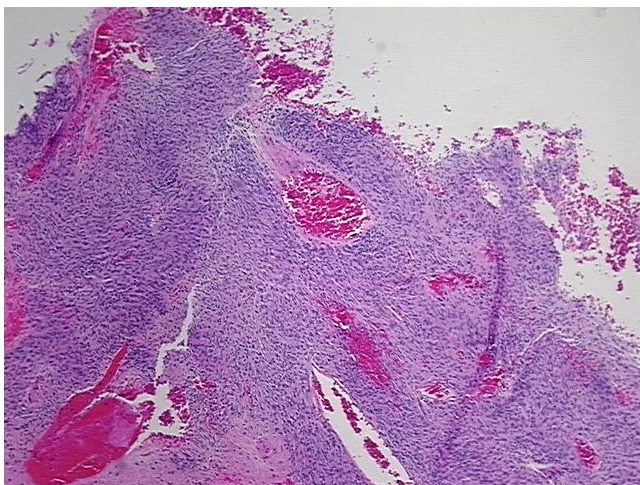
Product images:

4x Image

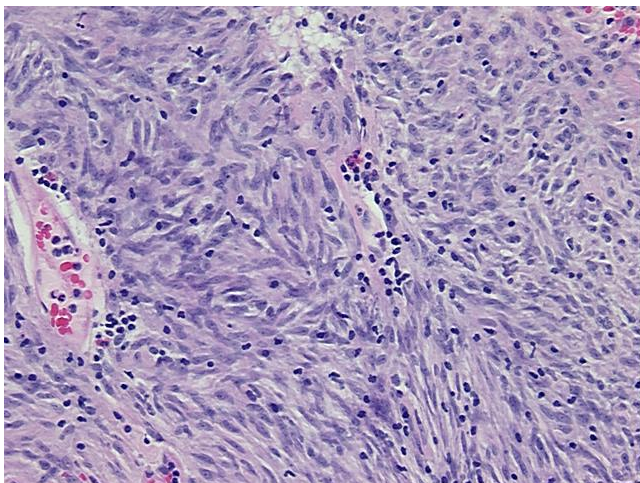

20x Image